



**කාර්ය සාධන වාර්තාව
செயலாற்றுகை அறிக்கை
PERFORMANCE REPORT**

2016

Excise Department of Sri Lanka

(Year 2016)

Hon. Ravi Karunanayake (M.P.)
Minister of Finance

Hon. Laxman Yapa Abeywardene
State Minister of Finance

Heads
Dr. R.H.S. Samarathunga
Secretary, Ministry of Finance,
Secretary to the Treasury

Commissioner General of Excise
L.K.G. Gunawardane

Heads of Divisions of the Excise Department of Sri Lanka

A. Bodaragama.
Additional Commissioner General (Revenue Operations and Law Enforcement) C.U. &
Commissioner of Excise (Revenue Operations)

Gamini Mahagamage
Commissioner of Excise (Administration & Human Resources)

S.D.L. de Mellawa
Commissioner of Excise (Law Enforcement)

S.A.S. Wickramarathne
Chief Accountant

A. Kumarasiri Perera
Chief Internal Auditor

M.D.M.W.K. Dissanayake
Deputy Commissioner of Excise (Revenue)

W.M.M.B. Wansooriya
Deputy Commissioner of Excise (Law Enforcement)

J. Pushpakumara Silva
Deputy Commissioner of Excise (Logistics)

K. Kumarasinghe
Deputy Commissioner of Excise (Human Resources)
Deputy Commissioner of Excise (Supply Chain Regulation & IT) - C.U .

M.D. Nandasiri
Deputy Commissioner of Excise (Admin)

B.A.P.P.C. Bamunuarachchi
Accountant

Divisional Supervisory Officers of the Excise Department of Sri Lanka

Assistant Commissioner of Excise (Western Province I - Colombo District)
Assistant Commissioner of Excise (Western Province II - Kalutara District)
Assistant Commissioner of Excise (Western Province III - Gampaha District)
Assistant Commissioner of Excise (Central Province)
Assistant Commissioner of Excise (Southern Province)
Assistant Commissioner of Excise (Northern Province I - Jaffna District)
Assistant Commissioner of Excise (Northern Province II, Mullaitivu, Kilinochchi & Mannar Districts)
Assistant Commissioner of Excise (Eastern Province)
Assistant Commissioner of Excise (North Western Province I - Kurunegala District)
Assistant Commissioner of Excise (North Western Province II - Puttalam District)
Assistant Commissioner of Excise (North Central Province)
Assistant Commissioner of Excise (Uva Province)
Assistant Commissioner of Excise (Sabaragamuwa Province)
Assistant Commissioner of Excise (Southern Province)
Assistant Commissioner of Excise (Sabaragamuwa Province)
Superintendent of Excise (Excise Head Office)
Superintendent of Excise (Colombo City 1)
Superintendent of Excise (Colombo City 11)
Superintendent of Excise (Kaluthara 1)
Superintendent of Excise (Distilleries Circle)
Superintendent of Excise (Gampaha)
Superintendent of Excise (ja-ela)
Superintendent of Excise (Special Operations Bureau)
Superintendent of Excise (Narcotics)
Superintendent of Excise (Kandy)
Superintendent of Excise (Mathale)
Superintendent of Excise (Nuwaraeliya)
Superintendent of Excise (Galle)
Superintendent of Excise (Matara)
Superintendent of Excise (Hambantota)
Superintendent of Excise (Point Pedro)
Superintendent of Excise (Jaffna)
Superintendent of Excise (Kilinochchi)
Superintendent of Excise (Vavunia)
Superintendent of Excise (Trincomalee)
Superintendent of Excise (Batticaloa)
Superintendent of Excise (Ampara)
Superintendent of Excise (Kurunegala)
Superintendent of Excise (Naththandiya)
Superintendent of Excise (Chilaw)
Superintendent of Excise (Anuradhapura)
Superintendent of Excise (Polonnaruwa)
Superintendent of Excise (Badulla)
Superintendent of Excise (Monaragala)
Superintendent of Excise (Rathnapura)
Superintendent of Excise (Kegalle)

Regional Offices of the Excise Department of Sri Lanka

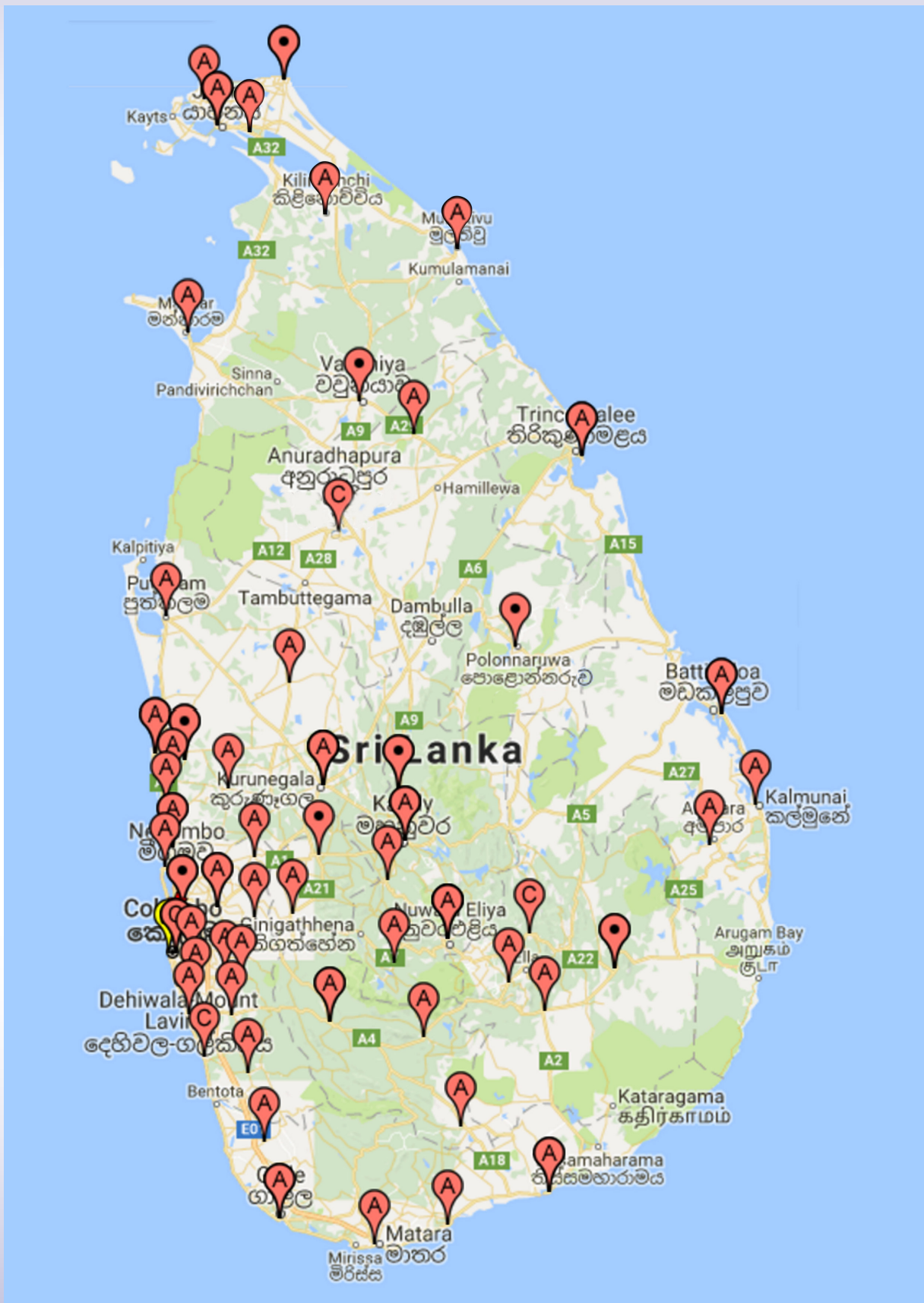

Regional Offices of the Excise Department of Sri Lanka

1. Western Province

- 1.1 Office of the Assistant Commissioner of Excise (Western Province I)
 - 1.1.1 Superintendent of Excise (Colombo City I)
 - Colombo City Excise Station
 - Kesbewa Excise Station
 - 1.1.2 Superintendent of Excise (Colombo City II)
 - Padukka Excise Station
 - Sri Jayawardenapura Excise Station
 - 1.1.3 Office of the Superintendent of Excise (Special Operations Bureau)
 - Excise Special Operations Bureau
 - 1.1.4 Office of the Superintendent of Excise(Narcotic Unit)
 - Excise Narcotic Law Enforcement Unit
- 1.2 Office of the Assistant Commissioner of Excise (Western Province II)
 - 1.2.1 Superintendent of Excise (Kalutara)
 - Kalutara Excise Station
 - Aluthgama Excise Station
 - Horana Excise Station
 - Mathugama Excise Station
 - Panadura Excise Station
 - 1.2.2 Office of the Superintendent of Excise (Distilleries Circle)
- 1.3 Office of the Assistant Commissioner of Excise (Western Province III)
 - 1.3.1 Superintendent of Excise (Gampaha)
 - Gampaha Excise Station
 - Poogoda (Kirindiwela) Excise Station
 - Meerigama Excise Station
 - 1.3.2 Office of the Superintendent of Excise (Ja-ela)
 - Ja-ela Excise Station
 - Negombo Excise Station

2. Southern Province

- 2.1 Office of the Assisnat Commissioner of Excise (Southern Province)
 - 2.1.1. Supirintendent of Excise (Galle)
 - Galle Excise Station
 - Elpitiya Excise Station
 - Excise Special Operations Bureau (Southern Province)
 - 2.1.2 Office of the Supirintendent of Excise (Matara)
 - Matara Excise Station

2.1.3. Office of the Superintendent of Excise (Hambantota)

- Hambantota Excise Station
- Tangalle Excise Station

3. Sabaragamuwa Province

3.1 Office of the Assistant Commissioner of Excise (Sabaragamuwa Province)

3.1.1. Superintendent of Excise (Ratnapura)

- Ratnapura Excise Station
- Balangoda Excise Station
- Embilipitiya Excise Station

3.1.2. Office of the Superintendent of Excise (Kegalle)

- Kegalle Excise Station
- Ruwanwella Excise Station

4. Uva Province

4.1 Office of the Assistant Commissioner of Excise (Uva Province)

4.1.1. Superintendent of Excise (Badulla)

- Badulla Excise Station
- Bandarawela Excise Station

4.1.2. Office of the Superintendent of Excise (Monaragala)

- Monaragala Excise Station

5. North Central Province

5.1 Office of the Assistant Commissioner of Excise (North Central Province)

5.1.1. Superintendent of Excise (Anuradhapura)

- Anuradhapura Excise Station
- Kebathigollawa Excise Station
- Excise Special Operations Bureau (North Central Province)

5.1.2. Office of the Superintendent of Excise (Polonnaruwa)

- Polonnaruwa Excise Station

6. Central Province

6.1 Office of the Assistant Commissioner of Excise (Central Province)

6.1.1. Superintendent of Excise (Kandy)

- Kandy Excise Station
- Gampola Excise Station
- Excise Special Operations Bureau (Central Province)

6.1.2. Office of the Superintendent of Excise (Matale)

- Matale Excise Station

6.1.3. Office of the Superintendent of Excise (Nuwareliya)

- Nuwareliya Excise Station
- Hatton Excise Station

7. North Western Province

7.1. Office of the Assistant Commissioner of Excise (North Western Province I)

7.1.1. Superintendent of Excise (Kurunegala)

- Kurunegala Excise Station
- Maho Excise Station
- Kuliypitiya Excise Station
- Excise Special Operations Bureau (North Western Province)

- 7.2. Office of the Assistant Commissioner of Excise (North Western Province II)
- 7.2.1. Superintendent of Excise (Wennappuwa)
- Wennappuwa (Waikkala) Excise Station
 - Marawila Excise Station
- 7.2.2. Office of the Superintendent of Excise (Chilaw)
- Chilaw Excise Station
 - Madampe Excise Station
 - Puttalam Excise Station

8. Northern Province

- 8.1. Office of the Assistant Commissioner of Excise (Northern Province I)
- 8.1.1. Superintendent of Excise (Jaffna)
- Jaffna Excise Station
 - Chankanai Excise Station
 - Chawakachcheri Excise Station
- 8.1.2 Office of the Superintendent of Excise (Point Pedro)
- Mallakam Excise Station
 - Point Pedro Excise Station
- 8.2. Office of the Assistant Commissioner of Excise (Northern Province II)
- 8.2.1 Superintendent of Excise (Kilinochchi)
- Kilinochchi Excise Station
 - Mullaithivu Excise Station
- 8.2.1. Office of the Superintendent of Excise (Vauvniya)
- Mannar Excise Station
 - Vauvniya Excise Station

9. Eastern Province

- 9.1. Office of the Assistant Commissioner of Excise (Eastern Province)
- 9.1.1. Superintendent of Excise (Trincomalee)
- Trincomalee Excise Station
- 9.1.2. Office of the Superintendent of Excise (Batticaloa)
- Batticaloa Excise Station
- 9.1.3. Office of the Superintendent of Excise (Ampara)
- Ampara Excise Station
 - Kalmune Excise Station

Contents

Chapter 1 Excise Department of Sri Lanka	1
1.1 Introduction	2
1.2 Vision	2
1.3 Mission	2
1.4 Objectives	2
1.5 Functions	2
Chapter 2 Changes to the Organizational Structure in 2016.	3
2.1 Introduction	4
2.2 Organizational Structure	6
2.3 Recruitments	7
2.4 Staff Changes	7
Chapter 3 Human Resource Development	9
3.1 Introduction	10
3.2 Sri Lanka Excise College - Panadaragama	10
3.3 Local Training	13
3.4 Foreign Training Courses	14
Chapter 4 Implementation of New Policies	17
4.1 Introduction	18
4.2 New Excise Notifications Issued & Implemented within in the Year	18
Chapter 5 Accounts Division	19
5.1 Introduction	20
5.2 Revenue Account	21
5.3 Reward Fund Account	22
5.4 Appropriation Account	22
5.5 Analysis of Income and Expenditure	22
5.6 Advance Account	23
Chapter 6 Auditing	31
6.1 Introduction	32
6.2 Internal Audit Division	32

Chapter 7 Revenue Operations Division	33
7.1 Introduction	34
7.2 Types of Excise Licenses	34
7.3 Excise Licenses Issued & Operated in the Year 2016	35
7.4 Information Technology Unit	39
Chapter 8 Manufacturing of Liquor	41
8.1 Introduction	42
8.2 List of Liquor Manufacturers	44
8.3 List of Liquor Manufacturers with Suspended Licenses	44
8.4 List of Distilleries	44
8.5 List of Stores and Warehouses	44
8.6 List of Vinegar Manufacturers	45
8.7 Excise Licence Holders for Industrial Manufacturing	45
8.8 Liquor Production and Tax Income in 2016	46
8.9 Production / Issuing of Spirits in 2016	50
8.10 Tobacco Tax	52
8.11 Income Analysis	53
Chapter 9 Law Enforcement.....	59
9.1 Introduction	60
9.2 Prevention of Liquor and Social Security	61
9.3 Tobacco Tax Division	61
9.4 Legal Division	62
9.5 Bureaus of Excise Special Operations	62
Chapter 10 Imported and exported Liquor, Spirits, Tobacco and Cigarettes	65
10.1 Quantity of Imported Foreign Liquor and the Tax Income	66
10.2 List of Licensed Foreign Liquor Importers	66
10.3 Rectified Spirits Imported for Manufacturing Liquor	66
10.4 Importation of Tobacco & Cigarettes	67
10.5 Exemption of Taxes on Exportation of Liquor	67
Chapter 11 Conclusion.....	69
Conclusion	70

Chapter 1 | Excise Department of Sri Lanka

1.1. Introduction

1.2. Vision

1.3. Mission

1.4. Objectives

1.5. Functions

1.1 Introduction

Excise Department of Sri Lanka which commenced its operations in the year 1913, presently occupies the third place among the tax revenue collecting agencies operating under the Ministry of Finance. It is vested with the responsibility of implementing mainly the Excise Ordinance (Chapter 52) of the Legislative Enactments, and also enforcing the Tobacco Tax Act No.8 of 1999 and relevant amended acts, Poisons, Opium and Dangerous Drugs Ordinance and National Authority on Tobacco & Alcohol Act, No.27 of 2006. Sri Lanka Police also acts as a principal parallel agency for enforcement of law under the said ordinances and acts. The Department performs key role for achieving the national goal of “Alcohol Free Nation” in collaboration with the National Dangerous Drugs Control Board, National Authority on Tobacco & Alcohol and the Presidential Special Task Force on Alcohol.

1.2 Vision

“Contributing to build a healthy society in Sri Lanka, which is free from illicit liquor and narcotic drugs”.

1.3 Mission

“Efficient and effective administration of the liquor and the tobacco industry in Sri Lanka through the collection of revenue and prevention of illicit manufacture and sale of such products, for development and welfare of the society, and the enforcement of the Poisons, Opium and Dangerous Drugs Ordinance for the social protection of Sri Lanka is the mission of Excise Department of Sri Lanka”.

1.4 Objectives

Excise Department of Sri Lanka operates with the under mentioned objectives with the intension of achieving its mission.

- a. The collection and protection of revenue from liquor and tobacco.
- b. The enforcement of the Excise Ordinance and the Tobacco Tax Act.
- c. The implementation of the Poisons, Opium and Dangerous Drugs Ordinance.
- d. The implementation of National Authority Act on Tobacco and Alcohol.

Excise Department of Sri Lanka carries out the following activities in order to achieve the above objectives.

1.5 Functions

- a. Supervision and control of licensed premises, and collection of revenue therefrom.
- b. Acting as a law enforcement agency in respect of the Excise Ordinance.
- c. Enforcement of the Tobacco Tax Act including supervision and control of tobacco manufactories.
- d. Acting as a law enforcement agency in respect of the Poisons, Opium and Dangerous Drugs Ordinance.
- e. Implementation of National Authority Act on tobacco and alcohol.

Chapter 2 | Changes to the Organizational Structure in 2016

- 2.1 Introduction
- 2.2 Organizational Structure
- 2.3 Recruitments
- 2.4 Staff Changes

2.1 Introduction

Administrative Division consists of a staff of 01 Deputy Excise Commissioner (Administration), 01 Administration Officer, 01 Chief Management Assistant, 14 Public Management Assistants and 04 Office Assistants under the supervision of Commissioner of Excise (Administration and Human Resources) and under the direction of Commissioner General of Excise.

This division carries out the activities related to establishment, discipline and sending on retirement of departmental officers deployed in the Head Office, and in Offices of Assistant Commissioners and Superintendents of Excise, Excise Stations, Manufactories and Distilleries located island wide as well as the officers of the Combined Service and the Island Wide Services in addition to preparing recruitment, promotion, and transfer procedures for the

department and getting them approved by the Public Services Commission as well as recruiting, promoting, transferring of officers, and conducting Efficiency Bar Examinations in accordance with the said procedures. Moreover, activities pertain to the reservation of circuit bungalows is also done by this Division.

All the officers serving in Administration Division are of the Civil Service which falls under the purview of Ministry of Public Administration and Management. Around 1341 personal files are maintained by this Division and frequently updated by its Public Management Assistants.

Annual transfers of the Uniformed Staff are done by this Division as per the transfer procedure approved by the Public Service Commission and upon service requirement. Transfers of the Combined Services and Islandwide services are done through this Division.

Cadre Report-as at 31.12.2016- Excise Department

2.1 Table Cadre Report

Serial No.	Designation	Approved Cadre	Actual Cadre	Vacancies
1	Commissioner General of Excise	1	1	0
2	Additional Commissioner General of Excise (Revenue Policies & Administration)	1	0	1
3	Additional Commissioner General of Excise (Revenue Operations and Law Enforcement)	1	0	1
4	Commissioner of Excise (Administration and Human Resources)	1	1	0
5	Commissioner of Excise (Revenue Operations)	1	1	0
6	Commissioner of Excise (Law Enforcement)	1	1	0
7	Commissioner of Excise (Social Security and Development)	1	0	1
8	Chief Accountant	1	1	0
9	Chief Internal Auditor	1	1	0
10	Deputy Commissioner of Excise (Administration)	1	1	0
11	Deputy Commissioner of Excise (Revenue Operations)	1	1	0
12	Deputy Commissioner of Excise (Law Enforcement)	1	1	0
13	Deputy Commissioner of Excise (Legal)	1	0	1
14	Deputy Commissioner of Excise (Human Resources)	1	1	0
15	Deputy Commissioner of Excise (Logistics)	1	1	0
16	Deputy Commissioner of Excise (Social Security)	1	0	1
17	Deputy Commissioner of Excise (Academic & Research)	1	0	1
18	Deputy Commissioner of Excise (Supply Chain Regulation &IT)	1	0	1
19	Assistant Commissioner of Excise	13	10	3
20	Accountant	2	1	1
21	Superintendent of Excise	31	18	13
22	Statistician	1	0	1
23	Assistant Director(Information Technology)	1	0	1
24	Administrative Officer	2	2	0
25	Chief Inspector of Excise	75	62	13
26	Information and Communication Technology Officer	1	0	1
27	Translator	2	2	0
28	Inspector of Excise	300	273	27
29	Statistics Officer	1	0	1
30	Excise Sergeant Major	50	40	10
31	Development Officer	9	9	0
32	Technical Officer	1	0	1
33	Transport officer	1	0	1
34	IT Assistant	3	1	2
35	Excise Sergeant	100	15	85
36	Excise Guard/Corporal	600	540	60
37	Public Management Assistant	104	97	7
38	Excise Driver Guard	129	124	5
39	Three wheel Driver	1	1	0
40	Office Assistant	38	37	1
41	Bungalow Keeper	4	4	0
	Total	1487	1247	240

2.2 Organizational Structure

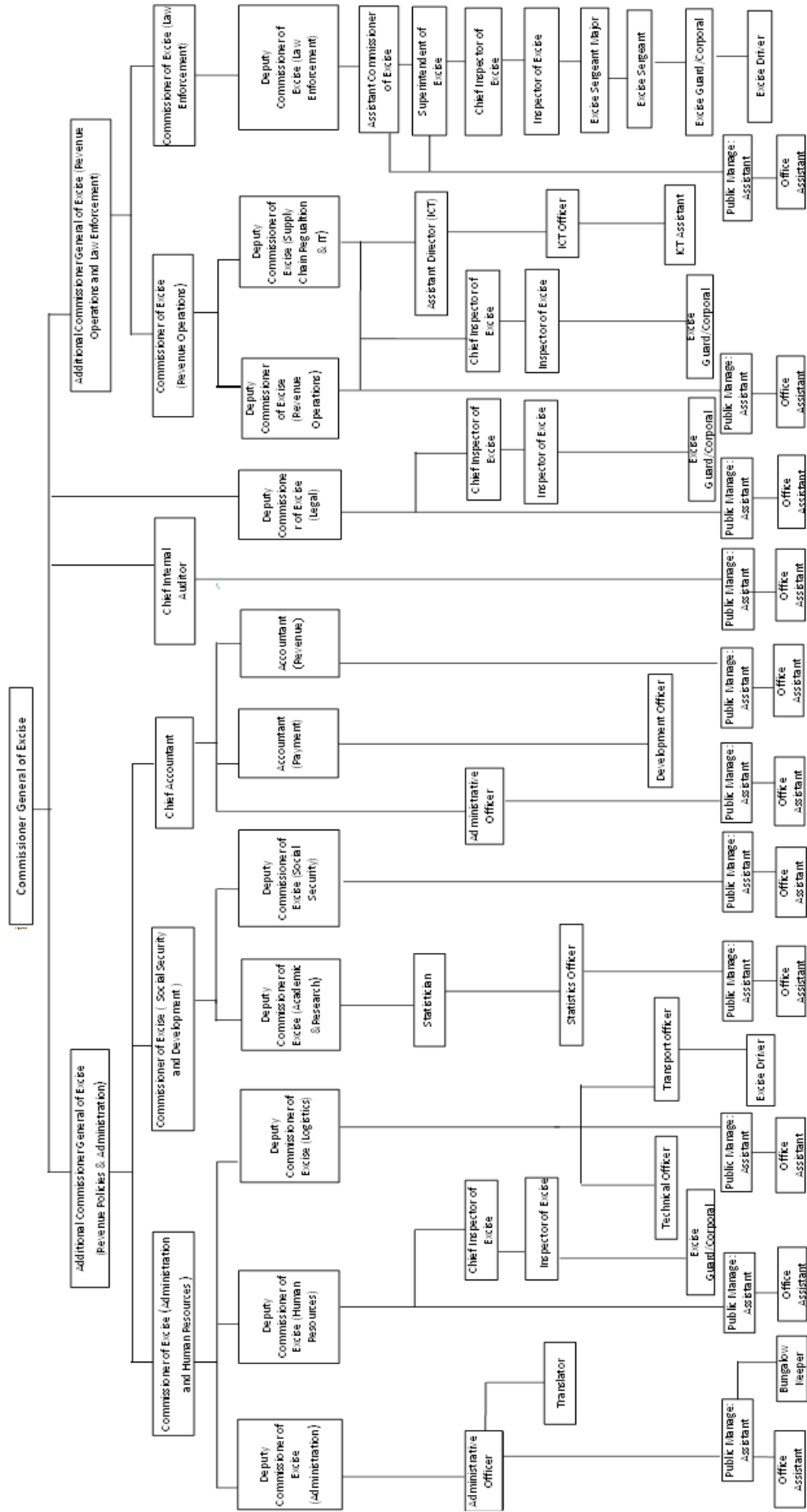

2.3 Recruitments

• New Recruitments

Table 2.2 – Details of New Recruitments

Date	Post	Number of Posts
01.03.2016	Excise Inspector	46
18.04.2016	Excise Driver	58
18.04.2016	Excise Guard	29 (including 11 officers promoted from driver's service)
14.12.2016	Excise Guard	92

2.4 Staff Changes

Number of Officers transferred to the Department was 27 and transferred out of

the Department was 25 as at 31.12.2016. (16 Transfers, 10 Promotions, 15 Retirements)

• Officers who retired from service

Table 2.3 Details of Officers who retired from service

Serial No	Name of the Officer	Designation	Date of Retirement
01	Mr.K.P.P.H.M.Edmand Semasingha	Excise Driver	08.03.2016
02	Mr. Sumathipala Perera	Office Assistant(K.K.S)	12.03.2016
03	Mr.M.S.W. de Silva.	P.M.A.S	24.04.2016
04	Mr.B.G. Nimalrathna.	Excise Inspector	05.05.2016
05	Mr.H.M.D.D.P. Dissanayaka.	Excise Inspector	20.05.2016
06	Mrs.A.D. Gnanawathi.	P.M.A.S	24.05.2016
07	Mr.N.A. Abeysiriwardhena.	Excise Driver	02.06.2016
08	Mr.W.A. Somasiri Wickramaarachchi.	Excise Driver	02.06.2016
09	Mr.T.M.R. Thennakoon .	Excise Guard	14.07.2016
10	Miss.S.T.P.M.S. Thilakarathna.	P.M.A.S	18.07.2016
11	Mr. S.D.H. Dayasepala.	Excise Guard	10.08.2016
12	Mr.W.D. M.Premathilaka.	P.M.A.S	28.09.2016
13	Mr.A.A. Ranjith Lakshman.	Excise Guard	18.11.2016
14	Mr.M.K.H.C. Cooray.	Excise Driver	22.11.2016

• Interdicted Officers

Table 2.4 Details of Interdicted Officers

Serial No	Name of the Officer	Designation	Interdicted date
01	Mr.W.T. Katugampola.	Excise Sergeant Major	21.01.2016
02	Mr.T.D.S. Lakshan.	Excise Guard	03.03.2016
03	Mr.H.M.T.K.S. Bandara.	Excise Guard	08.11.2016
04	Mr.T.G.R.M.S.Kumara.	Excise Guard	08.11.2016

- Deceased Officers

Table 2.5 Details of Deceased Officers

Serial No	Name of the Officer	Designation	Date of Decease
01	Mr.A.A. Sarath.	Excise Sergeant Major	09.07.2016
02	Mr.D.M.G. Basnayaka.	Excise Guard	28.09.2016
03	Mr.D.M. Ranjith.	Office Assistant(K.K.S)	20.07.2016

- Officers who resigned from service or vacated the post

Table 2.6 Details of Officers Who Resigned from Service or Vacated the Post

Serial No	Name of the Officer	Designation	Date of Resignation/vacating the post
01	Mr.S.R. Sudusinghe.	Excise Inspector	01.12.2016

- Promoted Officers in the year 2016

Table 2.7 Details of Promoted Officers in the Year 2016

Name of the Officer	Post Promoted to	Date of Promotion	Work Station
Mr.R.M.P.B. Dharmakeerthi.	Assistant Commissioner of Excise (w.e.f 14.11.2008) –on super numeral basis)	23.12.2016	Office of the Assistant Commissioner of Excise (Southern Province)
Mr. D.K.K. Ariyapala.	Chief Inspector of Excise (w.e.f 09.09.2011)	09.08.2016	Excise Station, Polonnaruwa.
Mr.W.M.V. Wijesingha.	Chief Inspector of Excise (w.e.f 09.09.2011)	09.08.2016	Excise Station, Ruwanwella.
Mr. N. Outschoorn	-do-	-do-	Excise Station, Kilinochchiya.
Mr.A.G.S.K. Senewirathna.	-do-	-do-	Excise Station, Anuradhapura.
Mr.J. Upali	-do-	-do-	Excise Station, Aluthgama.
Mr.P.K.S.W. Jayasinghe.	-do-	-do-	Excise Station, Negombo.
Mrs.S.M. Suneetha jayamanike.	Administrative Officer	08.09.2016	Ministry of Public Administration
Mrs.W.C.K. Silva.	Administrative Officer	08.09.2016	Department of Livestock & Health
Mr.D.I. Kankanamge.	Public Management Assistant	14.08.2016	Attorney General's Department

Chapter 3 | Human Resource Development

3.1 Introduction

3.2 Sri Lanka Excise College - Panadaragama

3.3 Local Training

3.4 Foreign Training

3.1 Introduction

Human Resources Division which was operated under the instructions of the Excise Commissioner (Administration / Human Resources) and the direct supervision of the Deputy Excise Commissioner(Human Resources) in the year 2016 was consisted of a staff of 05 Excise Inspectors, 01 Excise Corporal, 01 Excise Guard, 02 Public Management Assistants and 01 Excise Driver

Human Resources Division with its main role of capacity development of Departmental Officers by means of improving knowledge, attitudes and skills was able to organize, plan and coordinate various courses in collaboration with the local and foreign training institutes and the Excise Training College, Panadaragama and direct officers for successful trainings. Further, a project was initiated to provide officers with educational publications in addition to training courses, with the intension of achieving higher productivity with the limited provisions allocated for trainings. Accordingly, the book 'Detecting Precursors Trafficking & Clandestine Drug Laboratories' was published under the above project.

3.2 Sri Lanka Excise College - Panadaragama

Sri Lanka Excise College which was established in Panadaragama, Wariyapola in Kurunegala District in 2015 having modernized as the training institute of newly recruited as well as in service officers of the Excise Department of Sri Lanka more actively engaged in its training operations and extended

a massive contribution for the expansion of the departmental cadre by 25% in the year 2016 for the first time in its history.

The Excise Training School was able to train 46 Excise Inspectors newly recruited by the end of the year 2015, 58 Excise Drivers, 96 Guards, and 25 Female Guards and release them to the departmental service subsequent to successful completion of training.

Being able to actively contribute for training of the departmental officers and organizing a successful parade in honour of His Excellency the President, Head of the State for the first time in the departmental history of over hundred years is a milestone achieved by the Excise Training School in the year 2016.

Conducting yearly fire arms training course for departmental officers which was not conducted for last few years with the coordination of the Ministry of Law and Order and Southern Development and Sri Lanka Police at the Excise Training School, Panadaragama and the Excise Training School, Nikawaratiya is also another special victory gained by this Division.

Under the direct supervision of Deputy Commissioner of Excise (Human Resources) and the leadership of a Chief Inspector, being able to inculcate an optimum and qualitative capacity development in departmental officers with the contribution of the proficient and dedicated resource persons of the Department in collaboration with the Human Resources Division is yet another noteworthy accomplishment achieved by the Excise Training College of Sri Lanka in the year 2016.

Table 3.1 Details of Training Courses Conducted by the Excise Training College in the Year 2016 are Given Below.

Serial No.	Date or Duration	Participation	Institute Conducted/ Subject	Subject	Grades Participated
1.	From 01.12.2015 to 29.02.2016	46	S.L. Excise College, Panadaragama	Training for newly recruited Excise Inspectors	New recruitments
2.	29.03.2016 / 30.03.2016	22	S.L. Excise College, Panadaragama	Basic Computer Training	Excise Corporal, Excise Guards/Female Excise Guards,
3.	31.03.2016 / 01.04.2016	17	S.L. Excise College, Panadaragama	Basic Computer Training	Excise Corporal, Excise Guards/ Female Excise Guards,
4.	From 18.04.2016 to 30.04.2016	58	S.L. Excise College, Panadaragama	Newly Recruited Excise Driver Training	New recruitments
5.	From 18.04.2016 to 03.06.2016	27	S.L. Excise College, Panadaragama	Newly Recruited Excise Guard Training (1ST Batch)	New recruitments
6.	03.05.2016 / 04.05.2016	22	S.L. Excise College, Panadaragama	Basic Computer Training	New recruitments
7.	05.05.2016 / 06.05.2016	26	S.L. Excise College, Panadaragama	Basic Computer Training	Excise Corporal, Excise Guards/ Female Excise Guards,
8.	10.05.2016 / 11.05.2016	14	S.L. Excise College, Panadaragama	Basic Computer Training	Excise Corporal, Excise Guards/ Female Excise Guards,
9.	17.05.2016 / 18.05.2016	05	S.L. Excise College, Panadaragama	Basic Computer Training	Excise Corporal, Excise Guards/ Female Excise Guards,
10.	19.05.2016 / 20.05.2016	03	S.L. Excise College, Panadaragama	Basic Computer Training	Excise Corporal, Excise Guards/ Female Excise Guards,
11.	26.05.2016 / 27.05.2016	17	S.L. Excise College, Panadaragama	Basic Computer Training	Excise Corporal, Excise Guards/ Female Excise Guards,
12.	31.05.2016 / 01.06.2016	21	S.L. Excise College, Panadaragama	Basic Computer Training	Excise Corporal, Excise Guards/ Female Excise Guards,
13.	02.06.2016 / 03.06.2016	15	S.L. Excise College, Panadaragama	Basic Computer Training	Excise Corporal, Excise Guards/ Female Excise Guards,
14.	From 13.06.2016 to 04.10.2016	84	S.L. Excise College, Panadaragama	Newly Recruited Excise Guard Training (2nd Batch)	New recruitments
15.	From 15.08.2016 to 16.10.2016	76	S.L. Excise College, Panadaragama	Newly Recruited Excise Guard Training(3rd Batch)	New recruitments
16.	From 15.08.2016 to 16.10.2016	25	S.L. Excise College, Panadaragama	Newly Recruited Female Excise Guard Training	New recruitments

17.	10.11.2016 /11	27	S.L. Excise College, Panadaragama	Training on Basic Mechanical Technology, Road Rules and Environment Friendly Driving	Excise Drivers
18.	From 21.11.2016 to 23.11.2016	28	S.L. Excise College, and Police School, Nikaweratiya	Fire Arms Training for Officers above the Rank of Excise Inspector	Assistant Commissioners of Excise/Superintendents of Excise/ Excise Inspector
19.	From 24.11.2016 to 25.11.2016	28	S.L. Excise College, and Police School, Nikaweratiya	Fire Arms Training for Officers above the Rank of Excise Inspector	Assistant Commissioners of Excise/Superintendents of Excise/ Excise Inspector
20.	24/25.11.2016	32	S.L. Excise College, Panadaragama	Training on Basic Mechanical Technology, Road Rules and Environment Friendly Driving	Assistant Commissioners of Excise/Superintendents of Excise/ Excise Inspector
21.	From 28.11.2016 to 30.11.2016	37	S.L. Excise College, and Police School, Nikaweratiya	Fire Arms Training for Officers above the Rank of Excise Inspector	Assistant Commissioners of Excise/Superintendents of Excise/ Excise Inspector
22.	01/02.12.2016	29	S.L. Excise College, Panadaragama	Training on Basic Mechanical Technology, Road Rules and Environment Friendly Driving	Assistant Commissioners of Excise/Superintendents of Excise/ Excise Inspector
23.	From 01.12.2016 to 02.12.2016	39	S.L. Excise College, and Police School, Nikaweratiya	Fire Arms Training for Officers above the Rank of Excise Inspector	Excise Driver
24.	From 05.12.2016 to 06.12.2016	33	S.L. Excise College, Panadaragama	Training on Basic Mechanical Technology, Road Rules and Environment Friendly Driving	Assistant Commissioners of Excise/Superintendents of Excise/ Excise Inspector
25.	From 05.12.2016 to 17.12.2016	44	S.L. Excise College, and Police School, Nikaweratiya	Fire Arms Training for Officers above the Rank of Excise Inspector	Excise Driver
26.	From 14.12.2016 to 16.12.2016	41	S.L. Excise College, and Police School, Nikaweratiya	Fire Arms Training for Officers above the Rank of Excise Inspector	Assistant Commissioners of Excise/Superintendents of Excise/ Excise Inspector
27.	From 20.12.2016 to 21.12.2016	51	S.L. Excise College, and Police School, Nikaweratiya	Fire Arms Training for Officers above the Rank of Excise Inspector	Assistant Commissioners of Excise/Superintendents of Excise/ Excise Inspector

3.3 Local Training

Details of Local Training Courses conducted for the Departmental Officers by institutions outside the Department in the year 2016 were as follows:

Table 3.2 - Details of Local Training Courses conducted in the year 2016

Serial No.	Date or Duration	Participation	Institute Conducted/Subject	Subject	Grades Participated
01	11/12.02.2016	03	Sri Lanka Institute of Development Administration	Course on Creating a Customer Friendly Organization for the Middle and Upper Management	Excise Inspectors
02	17/18.02.2016	07	Sri Lanka Institute of Development Administration	Training Course on Human Resources Management.	Excise Inspectors
03	25/26.01.2016	05	MILODA	Training Course on Audit Query Management	Excise Inspector Development Officers, Public Management Assistants
04	26.04.2016	10	Ministry of Justice	Awareness Program on the Role of Inquirer in Raids	Excise Inspector
05	10.05.2016	01	National Council of Human Resource Advancement	Human Resources Training for Officers Not Related to the HR Field	Deputy Commissioner of Excise (HR)
06	16.06.2016	02	National Institute of Human Resource Management	Encouraging You and Your Group	Assistant Commissioners of Excise/ Superintendents of Excise
07	27/29.07.2016	05	Institute of National Labour Studies	Certificate course on Disciplinary Code	Superintendents/ Chief Inspectors of Excise
08	30/31.08.2016	01	Skill Development Fund	Workshop on Procurement and Assessment of IT Related Goods	Excise Inspector
09	06.09.2016	06	Department of Motor Traffic	Awareness Programme on Maintaining Emission Standards for Transport Officers of Public Institutions	Excise Driver
10	28.09.2016	03	National Institute of Human Resource Management	Contribution of HR Sector for Service Providing in Public Sector	Deputy Commissioner of Excise (HR), (Logistics), Excise Inspector
11	09.11.2016	30	Ministry of Justice	Sharing Knowledge and Training on Inquiries made on Offences Related to Dangerous Precursor Drugs	Deputy Commissioner of Excise (HR), (Logistics), Assistant Commissioners of Excise/ Superintendents of Excise, Excise Inspector
12	25.11.2016	32	National Authority on Tobacco and Alcohol	Seminar on Smokeless Tobacco	Excise Inspector Excise Guard Female Excise Guard
13	Commenced on 15.12.2016	02	MILODA	Diploma Course on Public Procurement and Administration of Contracts	Excise Inspector Administrative Officer (ii)
14	Commenced on 07.01.2017	01	University of Sri Jayawardenapura	Diploma Course on Social Sciences	Excise Guard

3.4 Foreign Training Courses

Foreign Training Courses/ Programmes and workshops attended by the Departmental Officers in the year 2016 are given below.

Table 3.3 Details of Foreign Training Courses attended by the Departmental Officers in the year 2016

Serial Number	Designation	Name of the Participant	Country	Programme	Date or Duration
01	Assistant Commissioner of Excise	Mr.R.M.R.Ratnayake	Thailand	Special International Course	From 28.12.2015 to 03.01.2016
02	Assistant Commissioners of Excise	Mr.D.S.Wasanthasiri	”	”	”
03	Assistant Commissioners of Excise	Mr.B.U.Wickramaratna	”	”	”
04	Superintendent of Excise	Mr.H.W.D.Kulathunga	”	”	”
05	Superintendent of Excise	Mr..A.A.B. Abeykoon	”	”	”
06	Superintendent of Excise	Mr.E.M.T.B.Wickramanayake	”	”	”
07	Superintendent of Excise	Mr..W.M.J. Weerasingha	”	”	”
08	Superintendent of Excise	Mr.A.A. Ajith Upul Kumara	”	”	”
09	Superintendent of Excise	Mr..P.N. R. Jayawickrama	”	”	”
10	Superintendent of Excise	Mr.N. Susadaran	”	”	”
11	Superintendent of Excise	Mr.S.P.A.K. Ratnayake	”	”	”
12	Superintendent of Excise	Mr.N. Sodinadan	”	”	”
13	Superintendent of Excise	Mr.P.B. Dharamakeerthi	”	”	”
14	Commissioner of Excise	Mr.A.Bodaragama	Republic of Korea	Capacity Development Workshop on Tax Revenue Fiscal Policies	From 04.04.2016 to 08.04.2016
15	Deputy Commissioner of Excise	Mr.Kapila Kumarasinghe	United States of America	International Proliferation and Related Threats	From 02.04.2016 to 18.04.2016
16	Commissioner of Excise	Mr.S.D.L.De Mellawa	China	International Workshop on Law Enforcement in Special Economic Zones	From 05.05.2016 to 25.05.2016
17	Excise Inspector	Mr.S.A.P. Samarakoon	”	”	”
18	Excise Inspector	Mr.A.M. Somarathna	”	”	”

19	Superintendent of Excise	Mr.A. Ajith Upul Kumara	”	Workshop on Science & Technology	From 27.05.2016 to 18.06.2016
20	Superintendent of Excise	Mr.N. Sothinathan	”	”	”
21	Commissioner of Excise	Mr.A.Bodaragama	Netherland	International Programme Tailor-made Strategic Management Course	From 19.06.2016 to 30.06.2016
22	Deputy Commissioner of Excise	Mr.Kapila Kumarasinghe	”	”	”
23	Excise Inspector	Mr. A.R. Lambert	”	”	”
24	Chief Internal Auditor	Mr.A.Kumarasiri Perera	Thailand	Workshop on Management Audit	From 24.07.2016 to 31.07.2016
25	Chief Inspector of Excise	Mr.R.A.N.G.De Alwis	China	Tax Administration and Taxpayer Service Seminar for Developing Countries	From 05.11.2016 to 20.11.2016
26	Chief Inspector of Excise	Mr. A.A.Roshan Perera	”	”	”
27	Commissioner of Excise	Mr.A.Bodaragama	”	”	”
28	Excise Inspector	Mr.H.K.Deshapriya	China	Course on Preventing Cyber Crimes	From 27.06.2016 to 17.07.2016
29	Excise Inspector	Mr.S.S.K.Siriwardena	”	Course on Taxation	From 25.05.2016 to 16.06.2016
30	Excise Inspector	Mr.M.G.De Silva	”	”	”
31	Excise Inspector	Mr.Y.M.J.S.Bandara	”	”	From 19.03.2016 to 09.04.2016
32	Excise Inspector	Mr.J.R.T.Samarathunga	China	Personal Development Course	”
33	Excise Inspector	Mr.M.J.R.C.Jayawardena	”	”	”
34	Excise Inspector	Mr.M.P.M.Kumararathna	”	”	”
35	Excise Inspector	Mr.D.T.N.Perera	India	Regional Training Workshop on Modern Precursor Chemicals for Law Enforcement Officers and Forensic Medical Specialists	From 07.08.2016 to 10.08.2016
36	Excise Inspector	Mr.M.G.De Silva	China	Computer Training Course	From 23.05.2016 to 12.06.2016
37	Excise Inspector	Mr.R.S.K.Ranasinghe	South Korea	Post Graduate Degree on Development Policies	From 28.01.2016 to 29.01.2017

Chapter 4 | Implementation of New Policies

4.1 Introduction

4.2 New Excise Notifications Issued & Implemented within the Year

4.1 Introduction

Following excise regulations were imposed and actions were followed in 2016 in order to increase the excise revenue by efficient control of liquor and tobacco industries, to create a society free of illegal liquor and drugs in Sri Lanka and to implement the government policy of minimizing the use of liquor and tobacco.

1. Extending contribution for measures taken to minimize the consumption of liquor and tobacco by increasing all taxes on such products in order to implement the government policy of minimizing the use of liquor and tobacco.

Excise Notification No.982, 983, 986, 987,991, 992, 993, 994

2. Control of liquor imported to the country and taking necessary measures to retain the tax revenue at an optimum level

- I. Enforcement of a new tax system on imported foreign liquor and spirits. Excise Notification No. 988, 989, 990

- II. Imposing limits for transport and keeping in possession of liquor
Excise Notification No. 985

3. Achieving targets by improvement of human resources, information technology and infrastructure development.

4. Control of the illegal toddy industry by establishing the license system for toddy tapping by the (proposed) amendment to the Excise Ordinance.

5. Contributing to alcohol prevention projects in collaboration with the companies and institutions which are actively engaged in minimizing the damage incurred by drugs and liquor.

4.2 New Excise Notifications Issued & Implemented within in the Year

4.1 Table : New Excise Notifications Issued & Implemented within the year

Excise Notification No.	Gazette No & Date of Issue	Description	Effective Date
982	No.1997/16 15.12.2015	Imposing Minimum and Maximum Strength Levels of Liquor (amendment to E.N . 176,743 &749)	16.12.2015
983	No.1945/17 15.12.2015	Liquor License Fees (amendment to E.N .902)	01.01.2016
984	No. 1945/17 15.12.2015	Cancellation of E.N. 926 &974	01.01.2016
985	No. 1947/41 31.12.2015	Sale of Foreign Liquor and Limiting the Transportation to 7.5 litres	01.01.2016
986	No. 1945/42 31.12.2015	Boutique Villa License Fees (amendment to E.N .936 & 974)	01.01.2016
987	No. 1945/43 31.12.2015	Excise Tax on Bottled Toddy (amendment to E.N .896)	01.01.2016
988	No. 1956/19 02.03.2016	Ethyl Alcohol Tax	01.04.2016
989	No. 1981/87 26.08.2016	Tax on Imported Foreign Liquor	01.09.2016
990	No. 1987/5 03.10.2016	Tax on Imported Foreign Liquor (amendment to E.N .896)	04.10.2016
991	No. 1996/52 09.12.2016	Tax on Wastage of Spirits (amendment to E.N .844)	2017.01.01
992	No.1997/16 15.12.2016	Liquor License Fees (amendment to E.N .983)	01.01.2017
993	No.1998/6 20.12.2016	Excise Tax on Bottled Toddy (amendment to E.N .987)	01.01.2017
994	No.1998/7 20.12.2016	Auxiliary Liquor License Fees	01.01.2017

Chapter 5 | Accounts Division

- 5.1 Introduction
- 5.2 Revenue Account
- 5.3 Funds Account
- 5.4 Appropriation Account
- 5.5 Analysis of Income and Expenditure
- 5.6 Advance Account
- 5.7 Assets Account (Infrastructure)

5.1 Introduction

This Department has fulfilled all the duties related to excise revenue on behalf of the Sri Lankan Government in its history of over one hundred years. However, several of the revenue sources out of which the Department gathered income had to be transferred to Provincial Councils as per the 13th amendment to the Constitution. Revenue Sources thus transferred are as follows.

1. Annual Excise License Fees
2. Rent Sales
3. Court Fines

Yet, following taxes and fees are charged by the Department

Government Revenue Head	Relevant Taxes and Fees
1002-04-01	- All receipts related to Excise Duties <ol style="list-style-type: none"> 1. Excise Duties 2. Late Charges on Excise Duties 3. Purchase of Spirits (Local and imported) 4. License Fees 5. Excise License Application Fees 6. Renewal of Excise Licenses 7. Transfer of Excise Licenses, Change of Names and addresses

1002-06-00

8. Charges on Toddy Collecting Centre
 9. Duty on Imported Foreign Liquor
- All receipts related to Tobacco
1. Tobacco Tax (Local and imported)
 2. License Fees for Tobacco Manufacturing
 3. Application Fees for Tobacco Manufacturing License
 4. Renewal of Tobacco Manufacturing Licenses
 5. Transfer of Tobacco Manufacturing Licenses, Change of Names and Addresses
 6. Late Fees
 7. Charges on Storing Tobacco Products

Accounts Division

Objective of our Division is to enjoy the job satisfaction by fulfilling the needs of internal and external clients within a minimum period of time to their satisfaction. Given below are the activities performed by the Division to for achieving the aforementioned objective.

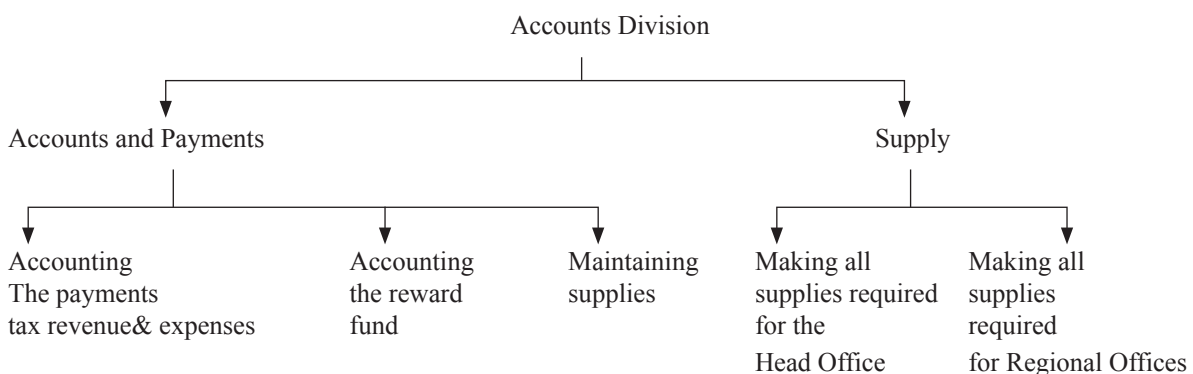

Main tasks carried out by the Division as per the above chart

1. Collection of Excise Revenue
2. Incurring recurrent and capital expenses
3. Public Officers' Advance Account Activities
4. Supplying all departmental requirements
5. Maintaining the reward fund

Keeping Accounts on above activities

1. Preparing the revenue accounts for the excise revenue
2. Preparing the departmental appropriation account
3. Preparing the Public Officers' Advance Account
4. Preparing the final accounts for the reward fund

under the supervision of the Chief Public Management Assistant, Administrative Officer (Supplies), Accountant (Payment) and the Chief Accountant in order to carry out above activities.

In addition to the above, there is a vacancy for the post of Accountant (Revenue) which is considered an essential post for the Department.

There is a staff which consists of

- 01 officer – for preparing the revenue account
- 10 officers – for accounting activities
- 04 officers –for preparing salaries
- 03 officers –for the supply unit
- 01 officer –for loan advancements
- 03 officers –for the reward fund
- 03 officers –for office assistance

5.2 Revenue Account

This department collects and keep records of the Excise and Tobacco tax income on behalf of the Sri Lankan Government.

Revenue collected by the Department in last few years as follows.

Table 5.1 Revenue of Preceding Years

Year	Excise Duty (Rs.)	Tobacco Tax (Rs.)	Total Tax (Rs.)
2016	120,238,067,703	39,819,451	120,277,887,154
2015	105,263,548,521	34,049,349	105,297,597,870
2014	69,087,998,769	35,606,823	69,123,605,592
2013	66,008,326,747	33,042,507	66,041,369,254
2012	60,046,840,535	34,344,008	66,081,184,543

Graph 5.1: Revenue of Preceding Years

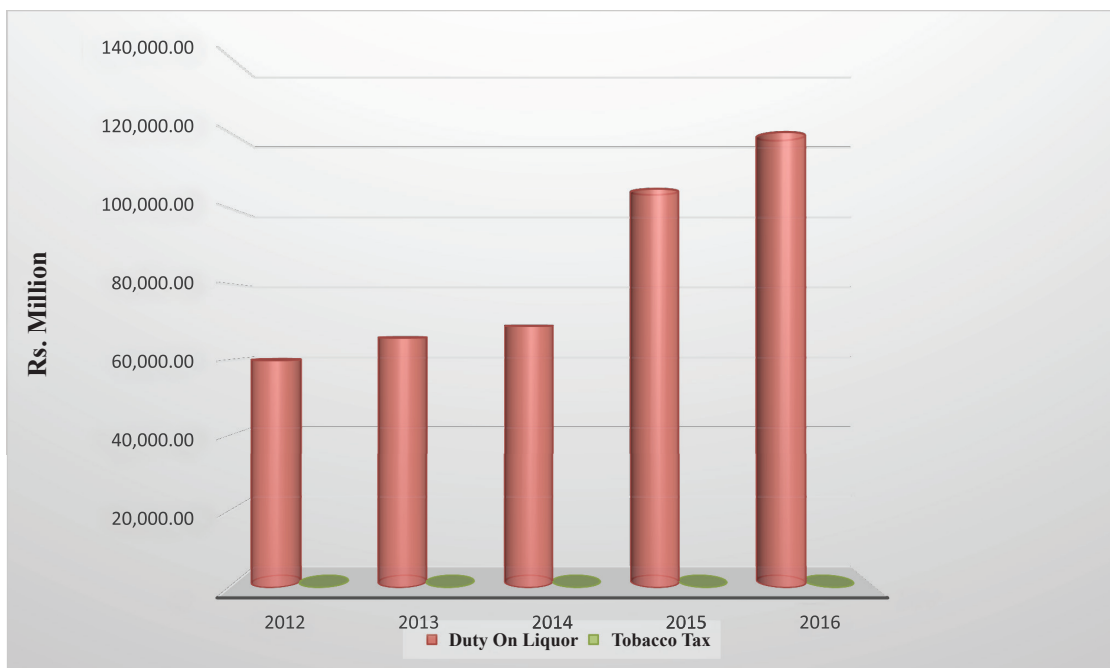

5.3 Reward Fund Account

Excise Department operates a reward fund which is nourished by the fines on acts of violating the excise license regulations and rewards are paid for departmental officers and the external persons who support to carry out raids to detect such violations .

In addition to the above 15% of the annual income of the reward is annually transferred to the Consolidated Fund .Receipts for the year 2016 was Rs.136.9 million and Rs.75.4 million have been incurred as expenses while transferring Rs. 21.9 million for the Consolidated Fund .

Table 5.2 –Reward Fund Particulars

	2016 (Rs.)	2015 (Rs.)
Receipts	136,954,590.16	182,849,713.71
Payments		
Composition fees	71,173,911.54	65,473,520.64
To Government Revenue	21,933,811.92	30,028,575.95
For special raids	771,050.27	18,690.00
For trainings and academic activities	2,331,515.00	926,947.00
For sports,recreation and education	-	49,615.90
For buying library books	-	46,309.90
Purchasing furniture and equipment	1,194,000.00	7,414,972.65
Total Expenditure	97,404,288.73	103,958,632.04

5.4 Appropriation Account

All expenses required for fulfilling departmental objectives are made from this account. Total provision

for the year 2016 is Rs.1072 million. Classification of said provisions and annual expenses are given in the following table.

Table 5.3 Appropriation Account

Type of Expenditure	Estimated Provision (Rs.)	Expenditure(Rs.)
Personnel Remunerations	580,160,870	579,289,769
Other Recurrent	165,507,683	163,809,932
Capital	326, 779,644	240,881,056
Total	1,072,447,197	983,980,757

5.5 Analysis of Income and Expenditure

Excise Department of Sri Lanka generates income

through two main sources. Income generated in the year 2016 ,

1. Excise Revenue	-	120,238,067,703
2. Tobacco Tax Revenue	-	39,819,451
Total Revenue	-	120,277,887,154

Departmental expenditure can be categorized as recurrent and capital. Expenditure incurred in 2016 ,

Recurrent	-	743,099,701
Capital	-	240,881,056
Total Expenditure	-	983,980,757

In comparison of above information, it is evident that the Department has been able to render a greater

contribution (compared to the expenditure) to raise the government income by incurring less expenses.

			Percentage
Total Income	-	120,277,887,154	100%
Total Expenditure	-	983,980,757	0.8%
Income over the Expenditure	-	119,293,906,397	99.2%

Graph 5.2 Income and Expenditure Details of 2015 & 2016

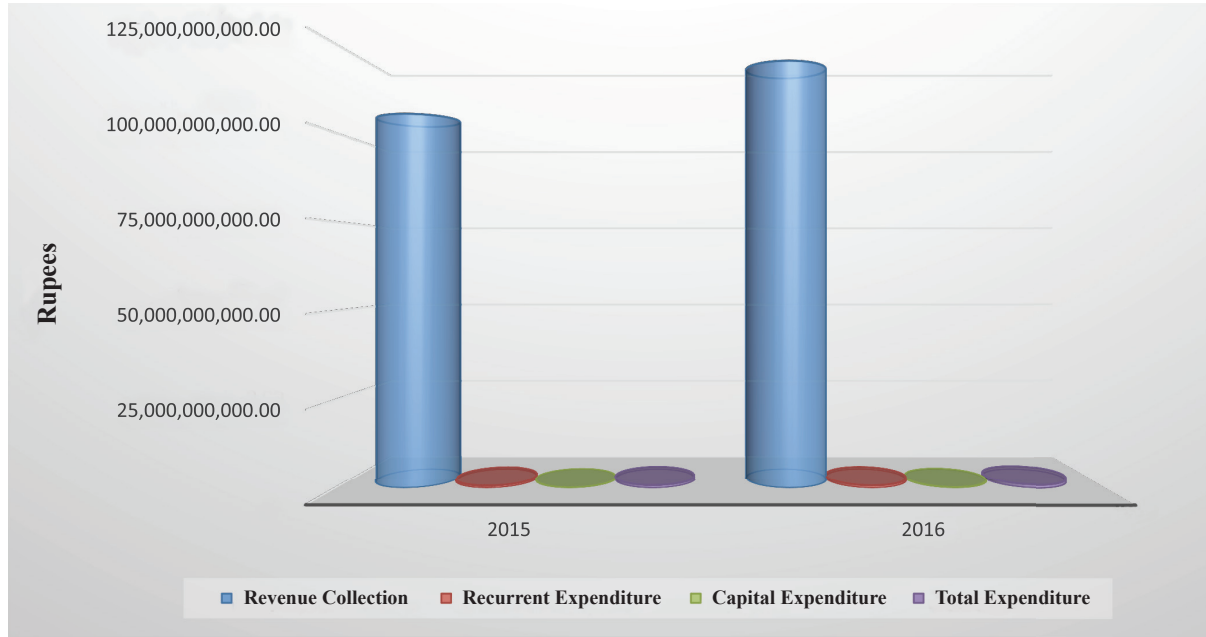

Table 5.4 Income and Expenditure Details

Item	2015 (Rs.)	Percentage (%)	2016 (Rs.)	Percentage (%)
Total Income	105,480,447,583.88		120,414,841,744.07	
Recurrent Expenses	665,083,572.46	0.63	743,099,701.64	0.62
Capital Expenses	147,461,093.61	0.14	240,881,055.64	0.20
Total Expenditure	812,544,666.07	0.77	983,980,757.28	0.82

5.6 Advance Account

This Division renders a great service by providing loan advances for day today financial requirements of 1247 departmental officers by the Public Officers

Advance Account. An amount of Rs. 37,976,126.61 has been given out by this account as distress loans for 287 officers, special advances for 25 officers and festival advances for 747 in the year 2016 .

Table 5.4: Advance Account Particulars

Description	2016		2015	
	Amount Allocated for the Department	Actual Value	Amount Allocated for the Department	Actual Value
Maximum	38,000,000.00	37,976,126.61	32,000,000.00	23,058,081.00
Minimum Receipt Limit	30,000,000.00	31,465,892.89	25,000,000.00	31,189,482.90
Maximum Debit Limit	171,000,000.00	129,234,392.84	170,000,000.00	122,724,159.12

5.7 Assets Account (Infrastructure)

Logistics Division of the Excise Department of Sri Lanka consists of a staff of 02 Public Management Assistants, 01 Development Officer, 01 Office Assistant and pool of 13 drivers under the Deputy Commissioner of Excise (Logistics). A new excise station was built and opened for duties while carrying out building repairs have been done in 10 stations. Moreover, there are 05 officers to be opened in 2017 having completed constructions.

Table 5.6-Assets (Infrastructure) Details

District/D.S Office where the property is located	Name of the Property	Extent of Land	Ownership of Property	If a Transfer, No.& date	Nature of the land /whether the land is Empty or with Buildings
1 Colombo/ Sri Jayawardenapura Kotte	Excise Head Office-Rajagiriya ,514 D, Walikada South Gramamiladhari Division, Walikada	30.26 Perches	Given by the Urban Development Authority.	No.10/8/2318 dated 13.06.2013 Letter of the Director, Urban Development Authority	Constructions are in the final stage
2 Colombo -Padukka	Excise Station-Padukka	21.8 Perches	Ownership has been handed over to the O.I.C Excise Station-Padukka by Divisional Secretary,Padukka	No. 03/2/09/3 dated 04.06.2004 Letter of the Divisional Secretary,Padukka	With buildings
3 Colombo -Kasbewa	Excise Station- Kasbewa	20 Perches	Ownership has been handed over to the Excise Department by Divisional Secretary, Kasbewa	No. 03/03/2/236 / dated 07.12.2004 Letter of the Divisional Secretary, Kasbewa	With buildings
4 Kalutara-Kalutara	Office of the Assistant Commissioner of Excise- Pitagoneiyawatta,Kalutara (W.P.II)	.01881 Hectares	Transferred to the Assistant Commissioner of Excise(W.P.II) by the certificate of transferring lands to Government Department	Divisional Secretary's No.4/6/1/86Provincial Land Commissioner's No -03/03/09/11/04/04, Commissioner General of Land No.4/14/1924 12.12.2014	With buildings
5 Kalutara/Kalutara	Office of the Superintendent of Excise, Excise Station-	1300 Sq.ft	Land owned by the Department.		With buildings
6 Kalutara/Beruwala	Excise Station-Aluthgama	0.067 Hectares	Land received by the Commissioner of Lands	No.41/7/6653 dated 31.12.2002 letter of Commissioner General of Land	With buildings
7 Kalutara-Horana	Aramanagolla	30 perches (1090 Hectares)	Land received by the Divisional Secretary ,Horana	No.6/5/55dated 27.04.2001 Letter of the Divisional Secretary, Horana	With buildings

8	Gampaha-Gampaha Walivvatta	Excise Station- Yakkala-East Gampaha	0.1060 Hectares (40 perches)	Land received by the Divisional SecretaryGampaha	No. 00/අ/2/2/2/57 dated 13.10.1999 Letter of the Divisional SecretaryGampaha	With buildings
9	Gampaha-Meerigama	Excise Station- Osmire Watta, Meerigama	0.0883 Hectares (34.9 perches)	Government Land transferred by the certificate of transferring lands to Government Department	Divisional Secretary's No. 00/අ/9/26 Provincial Land Commissioner's No - 00/අ/05/5/2/ IV, Commissioner General of Land No.4/4/633 -15.03.2010	With buildings
10	Kandy – Gagawata Korale	Office of the Assistant Commissioner of Excise, Kandy Office of the Superintendent of Excise, Excise Station	1920 Sq.Ft	Land owned by the Excise Department since 1940		With buildings
	District/D.S Office where the property is located	Name of the Property	Extent of Land	Ownership of Property	No.& date of Transfer	Nature of the land /whether the land is Empty or with Buildings
11	Nuwara eliya - do	Circuit Bungalow, Nuwaraeliya -Hawaeliya Craton Village	85.03 Perches	Land received from the Residential Manager of Mahaweli Economic Agency	Letter No. ඉඒ/අ/52 dated 14.06.1991	With buildings
12	Nuwara eliya - do	Office of the Superintendent of Excise, Excise Station Craton Village, Nuwaraeliya	25.03 Perches / 1276 Sq Ft/ 304 Sq Ft	Land received from the Residential Manager of Mahaweli Economic Agency	Letter No. ඉඒ/අ/52 dated 14.06.1991	With buildings
13	Hambanthota - Thissamaharamaya	Thissamaharama Holiday Resort, Mahasenpura	40 Perches	Land received from the Divisional Secretary Thissamaharamaya	No. 00/අ/6/1/63 dated 15.07.1997 Letter of the Divisional Secretary, Thissamaharamaya	With buildings
14	Hambanthota - Hambanthota	Kotawalamulla	9.64 Perches	Land owned by the House Development Authority	Assistant Commissioner of Excise has been informed to take necessary action without delay	With buildings
15	Hambanthota - Tangalle	Katangahawatta - Excise Station Tangalle	0.0662 Hectares	Land owned by Department	Purchased by the House Development Authority	With buildings

16	Galle- Four Gravet	Office of the Assistant Commissioner of Excise Kurunduwaatta, Galle	30 Perches	Government Land	Land handed over to the Department by letter No. 04/ක/ස/ආ/0෧/01 of the Divisional Secretary, Four Gravet, Galle dated 26.02.2007	With buildings
17	Galle Elipitiya	Excise Station Elipitiya	0.0506 Hectares	Land received from the Divisional Secretary, Elipitiya	No. ෫෭/03/dated 19.01.2006 Letter of the Divisional Secretary, Elipitiya	With buildings
18	Polonnaruwa - Thamankaduwa	Office of the Superintendent of Excise, Excise Station Kanduruwela - West Polonnaruwa	02 Roots. 29 perches	Land owned by Department		With buildings
19	Polonnaruwa - Thamankaduwa	Excise Holiday Resort - Polonnaruwa	01 Roots. 34 perches	Land received from the Divisional Secretary, Thamankaduwa	No. 03කමු/0෧/09/2/ with no date 10.2004 Letter of the Divisional Secretary, Thamankaduwa	With buildings
20	Anuradhapura East, Nuwaragam Palatha	Office of the Superintendent of Excise, Excise Station, Anuradhapura	3744 Sq.ft	Land owned by Department		With buildings
21	Anuradhapura East, Nuwaragam Palatha	Excise Holiday Resort - Anuradhapura	2916 Sq.ft	Land owned by Department		With buildings
	District/D.S Office where the property is located	Name of the Property	Extent of Land	Ownership of Property	No. & date of Transfer	Nature of the land /whether the land is Empty or with Buildings
22	Anuradhapura/ kebhithigollawa	Excise Station kebhithigollawa	02 roots	Land received from the Provincial Commissioner of Land. Ownership has been handed over to the Excise Commissioner by Divisional Secretary, kebhithigollawa	Letter No. /25/1/0෧./ dated 27.05.2008 of Divisional Secretary, Kebhithigollawa & Provincial Land Commissioner's No - 03ක/03/05/0෧, dated 07.05.2008	With buildings
23	Kurunegala - Kurunegala	Paddy Field Land for Training Center and Excise Station (Assistant Commissioner of Excise(North Western Province)	02 Roots. 20 perches	Ownership has been handed over to the Excise Commissioner by Divisional Secretary, Kurunegala	Land received as per the letter No.4/2/98/13/ස.බ. of the Divisional Secretary, Kurunegala dated 28.07.2000	With buildings

24	Kurunegala - Bamunakotuwa	Training College, Panadaragama	02 Roots. 34 perches	Ownership has been handed over to the Deputy Excise Commissioner by Divisional Secretary, Bamunakotuwa	Land received as per the letter No. බමුණකොටුව/අත්පත්/සුරාබදු පුනුණු ජාසලං. of the Divisional Secretary, Bamunakotuwa dated 14.03.2013	With buildings
25	Kurunegala - Kuliyaipitiya, West	Excise Station Kuliyaipitiya	0.1012 hectares	Land owned by Department	Divisional Secretary's No.3/3/157/146 Provincial Land Commissioner's No - පළාත්/ලකො/ල2/මහල/6(1), Commissioner General of Land No.4/14/658 05.05.2010	With buildings
26	Kurunegala-Maho	Excise Station Kurudugahayaya - Maho	0.1329 hectares / 01 Roots. 12 .5 perches	Government Land transferred to the Excise Superintendent, Kurunegala by the certificate of transferring lands to Government Department	Divisional Secretary's No. පුත්/ල/07/63 Provincial Land Commissioner's No - පළාත්/ලකො/ල6/පුත්/07, Commissioner General of Land No.4/14/47 28.11.2007	With buildings
27	Puttalam- Puttalam	Excise Station - Puttalam Plains Puttalam	0.1516 hectares	Government Land transferred by the certificate of transferring lands to Government Department	Land handed over to Mr.B.H.Pereis,O.IC by letter No. මද/3/3/1/100of Divisional Secretary, Madampe dated 15.02.2006	With buildings
28	Puttalam-Madampe	Excise Station Madampe	0.101 hectares	Undisputed ownership has been handed over. (O.I.C)Excise Station Madampe -	Divisional Secretary's No. මෙන්/ප්‍රා.මේ/ලෙන්/සුරාබදු/ dated 29.07.2002 Provincial Land Commissioner's No - පළාත්/ලකො/ල4/මෙන්- dated 11.03.2002	With buildings
29	Puttalam-Wennapuwa	Office of the Assistant Commissioner of Excise, Bogahavita, Waikkala, Office of the Superintendent of Excise, Naththandiya Excise Station Wennapuwa	0.0759 hectares	Ownership has been handed over to the Excise Commissioner by Divisional Secretary, Wennapuwa	Ownership has been handed over to the Excise Department by Divisional Secretary, Chilaw on 27.07.2015 D.S.No.CHI/LNDI/TRANS/3/19/14	Tenders have been invited.
30	Puttalam-Chilaw	Inginuwatta alias Gamsbha watta		Government Land transferred as per the certificate of transferring lands to Government Department Divisional Secretary, Chilaw to the D.C.E (Admin)		

31	Mannar	Excise Station Mannar	0.0517 Hectares	Land allocated to the Department by Commissioner General of Land	Commissioner General of Land No.4/14/190 16.12.2009 Letter dated 09.06.2010 of Divisional Secretary, Mannar	With buildings
32	Trincomalee	Excise Station Oris Hill, Trincomalee	_	Informed to carry out survey activities anew	Assistant Commissioner of Excise(E.P)has been informed to take necessary action in this respect without delay .	With buildings
33	District/D.S Office where the property is located Batticaloa – Kalamunai East	Name of the Property Excise Station Complex, Kalladi-Batticaloa	Extent of Land 30 Perches	Ownership of Property Land received from the Divisional Secretary, Mannunai North	No. & date of Transfer Letter No. ෩෧෪/෧෧෧෪/෧෧෧෪/377 of Divisional Secretary, Mannunai North	Nature of the land /whether the land is Empty or with Buildings With buildings
34	Ampara-Ampara	Excise Station ,Indrasarapura,Ampara	0.1200 Hectares	Government Land	Application for allocating government lands for various departments has been forwarded to the Deputy Commissioner of Land Ampara Assistant Commissioner of Excisehas been informed to take necessary action in this respect without delay .	Tenders have been called
35	Vauvniya - Vauvniya	Office of the Superintendent of Excise, Vavuniya, Excise Station	0.1154 Hectares	Land received from the National House Development Authority	Letter No. 27/03/11/13/02/03 of District Manager of NHDA dated 14.08.2003	With buildings
36	Kilinochchiya-Karawita	Karawita	15 Perches	Land owned by the Government Agent, Kilinochchi	Assistant Commissioner of Excisehas been informed to take necessary action in this respect without delay .	With buildings
37	Monaragala -Ambilipitiya	Excise Station Pallegama, Parani Kadawura Watta, Ambilipitiya	0.0506 Hec	Land transferred to the Excise Department by Mahaweli Authority (A.C.E CU-Sabaragamuwa)	transferred to the Excise Department by specimen Form 200 for transferring assets of Maweli Authority to line institutes .	With buildings
38	Rathnapura/Rathnapura New Town	Office of the Assistant Commissioner of Excise	80 Perches	Land transferred to the Excise Department by Divisional Secretary, Rathnapura (A.C.E- Sabaragamuwa)	Land has been allocated to the Excise Department by the letter dated 28.12.1998 Divisional Secretary, Rathnapura	With buildings

39	Monaragala -/ Monaragala	Excise Station & Official Quarter, Karapinchagala Mookalana, Monaragala	02 Roots 5 Perches (0.215 Hectares)	Land owned by the Divisional Secretary, Monaragala	Assistant Commissioner of Excise has been informed to take necessary action in this respect without delay .	With buildings
40	Badulla -Bandarawela	Excise Station Hapugasarama watta -Bandarawela	0.1018 Hectares	Government Land transferred by the certificate of transferring lands to Government Department	Land received as per the Divisional Secretary's No. 34/60,ex./13 & Provincial Land Commissioner's No - UPLC/L/4/BW/10, dated 20.07.2009 Letter	With buildings
41	Badulla - Badulla	Excise Station -Kampallala-Badulla	25 Perches	Land owned by Department		With buildings
42	Matara/Walgama	Office of the Superintendent of Excise, Excise Station, Kotawilawatta, Kandaketiya watta/ Kamankewewa watta, Matara District,	02201 Hectares / 80 Perches	Ownership of the land of Survey General's No. 1000/10000/2014/476 has been handed over .	Ownership has been handed over by the letter of Assistant Divisional Secretary, Weligama dated 11.08.2015	With buildings

Chapter 6 | Auditing

6.1 Introduction

6.2 Internal Audit Division

6.1 Introduction

Internal Audit Division is entrusted with the responsibility of reporting to the Head of the Department having carrying out independent evaluations on the effectiveness of the internal systems of the department and coordinating the Head of Department with the officers who are assigned various departmental duties.

Specially, Internal Audit Division creates the environment for the Head of Department to take necessary and urgent measures to remedy the risk areas related to financial control having conducted Audit and Management Committees on time with the participation of the Departmental Head and a representative from the Auditor General's Department.

In addition to the above, Internal Audit Division assists to reinforce the existing administrative system having studied the weaknesses in administrative systems through identification and focusing on the risk areas in procedures pursued for achieving departmental goals while implementing internal audit programmes prepared in line with the changes of the management and financial environment which exists in the Department.

6.2 Internal Audit Division

Activities of the Internal Audit Division have been carried out based on the internal audit plan of the year 2016 under the direct supervision of the Commissioner General of Excise.

It has also proposed internal control methods required

to avert the defects which could be observed in processes of collecting revenue under the Excise Rules and Regulations and financial management in order to achieve departmental goals.

It has given observations having audited 31 sub offices and 03 liquor manufactories including Offices of Assistant Commissioners in Badulla, Jaffna, Kilinochchi, Kandy and Galle, Offices of Excise Superintendents in Vavunia, Jaffna, Kilinochchi, Matale, Kegalle, Hambantota, Galle, Matara, Excise Stations in Vavunia, Mannar, Chankani, Point Pedro, Jaffna, Mallakam, Chawakachcheri, Kilinochchi, Kegalle, Kandy, Tangalle, Matale, Hambantota and Galle and the manufactories of Rockland, V.A and Lion Beer under the program of auditing regional officers .

06 Management Audit Committee meeting have been conducted under the patronage of the Commissioner General of Excise and the participation of all staff officers in the Head Officer and the representatives of the Government Audit Unit in the year 2016. Measures were taken to implement the decisions taken at Management Audit Committee meetings held at the ministry through all staff officers and to discuss the observations and issues arisen by Auditor General's queries and internal audit reports.

It has been able to assist the proper maintenance of the Register of Vehicle Expenses by provision of necessary methods and instructions.

Internal Audit Division has been able to guide the Department to achieve its aims and targets through all these programs.

Chapter 7 | Revenue Operations Division

7.1 Introduction

7.2 Types of Excise Licenses

7.3 Excise Licenses which Operated in the Year 2016

7.4 Information Technology Unit

7.1 Introduction

Revenue Operations Division operates under the supervision of the Commissioner General of Excise, the Additional Commissioner General of Excise (Revenue Operations and Law Enforcement) c.u., the Deputy Commissioner of Excise (Revenue), and Deputy Commissioner of Excise (Supply Chain Regulation & IT).

This Division carries out tasks related to granting approval to Divisional Secretaries to issue licenses for selling liquor, issuing licenses for liquor manufactories, Distilleries, stores/warehouses and vinegar manufactories, issuing new licenses, annual renewals and related tasks, granting approval for all activities of the liquor industry including manufacturing of liquor and issuing of spirits. In addition to above, it issues all island liquor transport permits and also maintains files pertain to all liquor licenses.

7.2 Types of Excise Licenses

Types of Excise licenses issued by this Department:-

F.L. 1	: Licence to manufacture malt liquor	F.L 12	: Rest House Licence
F.L. 1 A	: Licence to manufacture country made foreign liquor	F.L 13	: Proprietary Club License
F.L.1 B	: Licence to manufacture, milk punch and/or wine	F.L 13 A	: Members only Clubs/Social Club Licence
F.L.1 C	: Licence to manufacture country made foreign spirits from spirits distilled from the coconut or any of its products other than toddy.	F.L 14	: Occasional Licence
F.L 3	: Wholesale Licence for liquor	F.L 15	: Supplementary Licence to extend the hours of sale.
F.L 4	: Retail Licence for liquor	F.L 16	: Auctioneer's Licence
F.L 5	: Foreign Liquor Tavern License	F.L 17	: Rectified Spirits Licence
F.L 7	: Hotel Licence	F.L 18	: Medicated Wine Licence
F.L 8	: Hotel Bar Licence	F.L 22 A	: Licence for retail sale of Beer, Ale, Stout and Wine
F.L 9	: Entertainment Bar Licence for Cinemas	F.L 22 B	: Licence for consumption of Beer, Ale, Stout and Wine at the premises
F.L 10	: Railway Restaurant Licence		: Licence for Storage and Warehouses
F.L 11	: Restaurant Licence		: Licence for distributing (Manufacturers' Wholesale) Arrack/ Beer/Foreign liquor
			: Licences for manufacturing Industrial Products using Ethyl Alcohol
			: Licence for selling wine spirits
			: Licence for the importation and possession of non- potable spirit
			: Licence for manufacturing & selling processed/ Molasses/ Palmyra/ Special/ Coconut Arrack, and /or for manufacture & issue to the wholesale outlets.
			: Distillery License
			: License to manufacture Vinegar
			: License for bottling toddy
			: License to collect toddy
			: License for bottling
			: License for production and sale of fermented toddy
			: License for exporting liquor

- : License for Toddy Taverns sold by Tender.
- : License for manufacturing tea cider
- : Toddy and Arrack licence for Estate Canteens
- : Special Three year approval for hotels (Boutique Villas)
- : Auxiliary Licenses :-
 - License for selling Arrack (A.F.L. 1, A.F.L. 2, A.F.L.3, A.F.L.4
 - License for selling bottled toddy

7.3 Excise Licenses Issued & Operated in the Year 2016

Table 7.1	Number of Distillery and Manufactory Licenses operated in the financial year of 2016
Table 7.2	Number of foreign liquor Licenses operated in the financial year of 2016
Table 7.3	Number of foreign liquor Licenses operated in the financial year of 2016
Table 7.4	New Licenses issued from 2005 to 2016

Table 7.1 Number of Distillery and Manufactory Licenses Operated in the Financial Year of 2016

District	Licenses for Spirit Distilleries	Licenses for Arrack Manufactories	Licenses for Country made foreign liquor manufacturing licenses	licenses for manufacturing medicinal preparations including Eau-de-cologne	Licenses for Vinegar Manufactories	Beer Manufacturing Licenses	A.M06 Licenses	Total
Colombo	1	6	2	13	-	-	13	35
Gampaha	1	5	2	7	-	1	10	26
Kaluthara	4	4	1	6	8	-	-	23
Kandy	-	-	1	1	-	-	14	16
Matale	-	-	-	-	-	-	-	-
NuwaraEliya	-	-	-	-	-	-	7	7
Galle	-	-	-	-	-	-	5	5
Matara	-	-	-	2	-	-	-	2
Hambantota	-	-	-	-	-	-	1	1
Jaffna	2	2	-	-	-	-	-	4
Mannar	-	-	-	-	-	-	-	-
Vavuniya	-	-	-	-	-	-	-	-
Kilinochchi	-	-	-	-	-	-	-	-
Batticaloa	-	-	-	-	-	-	-	-
Ampara	-	-	-	-	-	-	-	-
Trincomalee	-	-	-	-	-	-	-	-
Kurunegala	1	-	-	-	-	1	-	2
Puttalam	1	-	-	1	1	-	2	5
Anuradhapura	-	-	-	-	-	-	-	-
Polonnaruwa	-	-	-	-	-	-	-	-
Badulla	-	2	-	-	-	-	7	9
Monaragala	2	-	-	-	-	-	-	2
Rathnapura	-	-	-	-	-	-	5	5
Kegalle	-	-	-	-	-	-	-	-
Mullaitivu	-	-	-	-	-	-	-	-
Total	12	19	6	30	9	2	64	142

Table 7.2 Number of Foreign Liquor Licenses Operated in the Financial Year of 2016

District	Foreign Liquor wholesales licenses FL-3	Foreign Liquor Retail licenses FL-4	Foreign Liquor Tavern License FL-5	Hotel Licenses FL-7	Hotel bar Licenses FL-8	Entertainment Bar Licenses FL-9	Railway Restaurant Licenses FL-10	Restaurant Licenses FL-11	Rest House Licenses FL-12	Proprietary Club License- FL13	Members Only Club Licenses F.L.13A	Rectified Spirits Selling Licenses FL-17	Total
Colombo	17	191	3	93	182	8	2	197	2	-	42	-	737
Gampaha	9	123	1	104	124	3	-	94	3	-	3	1	465
Kaluthara	2	24	1	48	78	4	-	13	5	-	1	-	176
Kandy	1	79	3	55	69	1	-	26	4	1	6	1	246
Matale	-	27	-	33	34	-	-	13	1	-	1	-	109
NuwaraEliya	1	112	5	25	28	1	-	24	3	-	4	-	203
Galle	2	49	-	91	132	1	-	26	1	-	2	-	304
Matara	-	31	-	28	27	3	-	14	3	-	8	-	114
Hambantota	1	17	-	20	21	3	-	2	1	-	-	-	65
Jaffna	1	30	-	16	17	1	-	12	-	-	6	-	83
Mannar	-	4	-	1	-	-	-	3	1	-	1	-	10
Vavuniya	-	11	-	5	-	1	-	4	1	-	-	-	22
Kilinochchi	-	-	-	2	2	-	-	-	-	-	-	-	4
Batticaloa	1	22	-	13	15	-	-	7	1	-	-	-	59
Ampara	1	21	-	9	9	-	-	5	1	1	-	-	47
Trincomalee	-	13	-	16	18	2	-	7	-	-	-	-	56
Kurunegala	1	57	-	27	28	2	-	24	4	-	-	-	143
Puttalam	-	33	2	8	17	3	-	8	2	-	1	-	74
Anuradhapura	2	46	-	32	32	-	-	5	1	-	-	-	118
Polonnaruwa	-	16	-	20	20	1	-	6	1	-	-	-	64
Badulla	2	51	-	29	31	2	-	19	3	2	-	-	139
Monaragala	-	24	-	16	17	-	-	6	2	-	-	-	65
Rathnapura	1	61	-	12	19	4	-	15	3	1	-	-	116
Kegalle	-	36	-	17	17	3	-	15	1	-	2	-	91
Mullaitivu	-	1	-	2	1	-	-	2	-	-	-	-	6
Total	42	1,079	15	722	938	43	2	547	44	5	77	2	3516

Table 7.3 Number of Foreign Liquor Licenses Operated in the Financial Year of 2016

District	Beer, Ale, Stout, and wine license for retail sale 22A	Beer, Ale, Stout, and wine license for consumption in the premises 22B	Special Three Year Approval for Boutique Villas	Estate Canteen Selling Arrack	Toddy Taverns	Estate Canteen Selling Toddy	Arrack Wholesale Licenses	Total
Colombo	30	21	13	-	4	-	-	68
Gampaha	43	50	5	-	26	-	4	128
Kaluthara	8	6	7	-	1	2	4	28
Kandy	15	11	3	-	2	2	-	33
Matale	9	12	5	-	-	-	-	26
NuwaraEliya	16	4	2	-	5	-	-	27
Galle	3	17	7	-	-	-	-	27
Matara	1	1	5	-	-	-	-	7
Hambantota	-	4	4	-	-	-	2	10
Jaffna	-	-	1	-	107	-	2	110
Mannar	2	-	-	-	24	-	-	26
Vavuniya	3	-	-	-	41	-	-	44
Kilinochchi	-	-	-	-	50	-	-	50
Batticaloa	8	3	8	-	6	-	3	28
Ampara	2	2	-	-	-	-	-	4
Trincomalee	3	-	4	-	3	-	1	11
Kurunegala	16	4	-	-	5	-	-	25
Puttalam	17	8	1	-	24	-	-	50
Anuradhapura	2	5	2	-	1	-	1	11
Polonnaruwa	4	2	-	-	-	-	-	6
Badulla	17	3	-	-	2	2	-	24
Monaragala	5	9	-	-	-	-	-	14
Rathnapura	2	5	-	2	2	2	-	13
Kegalle	5	5	-	-	-	-	-	10
Mullaitivu	-	-	-	-	24	-	-	24
Total	211	172	67	2	327	8	17	804

Table 7.4 New Licenses Issued from 2015 to 2016

Year	Number of New Licenses issued
2005	132
2006	35
2007	42
2008	36
2009	40
2010	51
2011	41
2012	55
2013	62
2014	83
2015	52
2016	38

7.4 Information Technology Unit

This unit functions with the main objective of implementing the IT Policy of the Government by strengthening the officers with IT knowledge, understanding and skills and creating an environment within the Department where information technology can be effectively utilized. This Unit at the beginning of the year under review, was under the supervision of the Deputy Commissioner of Excise (Human Resources) and who was eventually replaced with the Deputy Commissioner of Excise (Supply Chain Regulation & IT). The Unit consisted of a staff of 01 Excise Officer-in-Charge, 04 Excise Inspectors, 01 IT Officer, 01 IT Assistant, 02 Excise Guards and 01 Female Excise Guard.

Accordingly, crime data management software development activities are in its final stage under the Excise Stations Networking Project. It is expected to launch a Excise Revenue Management System (ERMS) Project for monitoring productions and automation of Excise Duties and already the proposals submitted by its consultants (Request for Proposals-

RFP) have been forwarded to the departmental procurement committee. This system is scheduled to be implemented in the year 2017.

Updating and maintaining the official web site is one of the key roles of the IT division and the redesigning of the website has been completed in this year and it is expected to be launched in 2017 with the intension of providing a higher customer service using high and modern information technology.

It has carried out 156 maintenance services related to computers and accessories and 47 repairs with new computer spare parts belonging to the regional excise stations located island wide in the year 2016. These measures help to maintain the information communication link between the Head Office and the regional offices in a productive and efficient manner.

Moreover, this unit extends its assistance to monitor and maintain the software system which operates in the license division for registration and issuing of liquor licenses in order to provide its customers a fast service.

Feeding data to the software pertain to payment of rewards to the officers serving in the Department and obtaining relevant reports are done by this unit and Rs. 74,977,611.34 of reward allowances for officers have been calculated with computer assistance for Rs. 143,859,617.50 of composition fees charged with respect to 5779 Technical Crime Reports and submitted to the Accounts Division for the year 2016. Therefore, it has been able to render the support to the Accounts Division for paying relevant rewards having calculated accurate reward amounts.

In addition to the above, IT Unit extends its services by way of identifying the IT requirements of the Department, gathering relevant information ,assisting the Technical Evaluation Committees and by provision of resources persons for IT training courses.

Chapter 8 | Manufacturing of Liquor

- 8.1 Introduction
- 8.2 List of Liquor Manufacturers
- 8.3 List of Liquor Manufacturers with Suspended Licenses
- 8.4 List of Distilleries
- 8.5 List of Stores and Warehouses
- 8.6 List of Vinegar Manufacturers
- 8.7 List of Excise Licensee for Manufacturing Industrial Products
- 8.8 Liquor Production and Tax Income in 2016
- 8.9 Spirit Manufacturing /issuing in 2016
- 8.10 Tobacco Tax
- 8.11 Income Analysis

8.1 Introduction

Calculation of liquor tax income and operating the relevant computer data as well as maintenance of reports, data and documents pertain to liquor manufactories, warehouses and distilleries are carried out by the Revenue Division under the supervision of the Commissioner General of Excise, Additional Commissioner General of Excise, (Revenue Operations and Law Enforcement) - and the Deputy Commissioner of Excise (Revenue). This unit consists of a staff of a Chief Inspector of Excise, 02 Inspectors of Excise, 01 Female Guard and one IT officer.

Liquor manufactories, warehouses and distilleries, toddy taverns and vinegar manufactories operate under full supervision of the Excise Department. Local liquor (Arrack), country made foreign liquor, wine, sake, bottled toddy and beer are manufactured in manufactories. Arrack and foreign liquor are considered as hard liquor while toddy, wine and beer are considered as soft liquor. Ethanol Spirits is manufactured in Distilleries and the spirits

manufactured in Sri Lanka is categorized as Rectified Spirits, Coconut Spirits and Palmyrah Spirits. Coconut and Palmyrah Spirits is distilled from toddy while rectified spirit is distilled in Sevenagala and Palwatta Distilleries from Molasses which is a byproduct of sugar production.

05 liquor manufactories namely, Seeduwa Bandarawatta, Seeduwa new warehouse, Kalutara warehouse No.01, Nawayalathenna Warehouse and Badulla warehouse operated under Distilleries Company of Sri Lanka (Pvt) Ltd and 02 manufactories, namely, Walisara and Aluthgama operated under W.M.Mendis Company. In addition to above 15 liquor manufactories were operated.

Distilleries Company of Sri Lanka (Pvt) Ltd has contributed by 60.7% of total hard liquor production and entitles for 57.2% of entire consumption when compared with manufacturing and consumption data of hard liquor manufactories in the country (Table 8.1) Moreover, this company has contributed for 62.4% of total tax revenue generated from hard liquor.

8.1 Hard Liquor (Arrack / Locally Manufactured Foreign Liquor) Production Proof litres

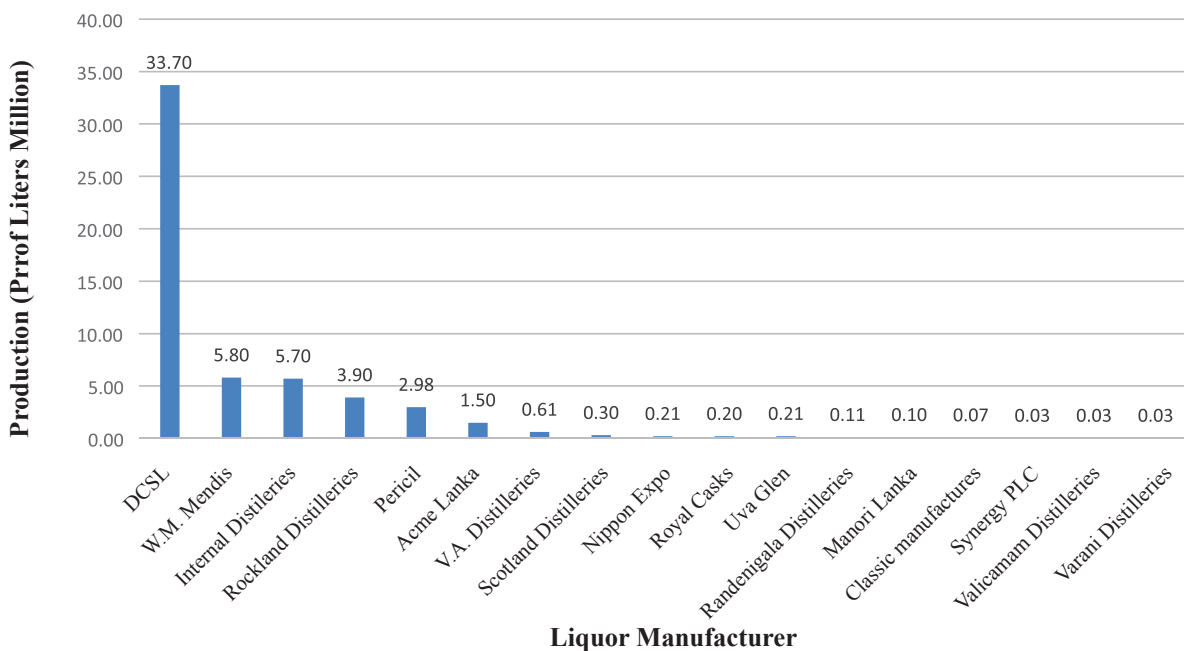

Table 8.1: Liquor Production

Hard Liquor Production (Local/Foreign) Proof litres) (Million)

Manufactory	Special Arrack	Coconut and Processed Arrack	Molasses Arrack	Palmyra Arrack	Locally manufactured foreign liquor	Total liquor production (Proof litres)	Production percentage	Total liquor production (Bulk litres)	Consumption (Bulk Litres) *
Distilleries Company of Sri Lanka PLC (05 Manufacturing licences)	31.20	2.50	0.00	0.00	0.00	33.7	60.7%	56.9	57.2
W.M Mendis & Company Ltd (02 Manufacturing licences)	1.40	0.60	3.50	0.00	0.30	5.8	10.5%	10.2	9.8
International Distillers Ltd	2.70	0.50	1.00	0.00	1.50	5.7	10.3%	9.4	9.7
Rockland Distilleries Ltd	0.20	1.20	1.40	0.00	1.20	3.9	7.0%	6.6	6.6
Periceyl Company (Pvt) Ltd	2.00	0.00	0.08	0.00	0.92	3.0	5.4%	4.9	5.1
Acme Lanka Company Ltd	0.90	0.60	0.00	0.00	0.00	1.5	2.7%	2.8	2.5
V & A (Pvt.) Ltd	0.60	0.00	0.00	0.00	0.01	0.6	1.1%	1.1	1.0
Scotland Distilleries Company Ltd	0.30	0.00	0.00	0.00	0.00	0.3	0.5%	0.5	0.5
Nippon Expo Company Ltd	0.20	0.00	0.00	0.00	0.00	0.2	0.4%	0.3	0.3
Royal Casks (Pvt.) Ltd	0.00	0.00	0.20	0.00	0.00	0.2	0.4%	0.4	0.3
Uva Glen Company (Pvt) Ltd	0.20	0.00	0.01	0.00	0.00	0.2	0.4%	0.3	0.4
Randenigala Distilleries Ltd	0.10	0.00	0.01	0.00	0.00	0.1	0.2%	0.3	0.2
Manori Lanka Company (Pvt) Ltd	0.03	0.00	0.07	0.00	0.00	0.1	0.2%	0.2	0.2
Classic Distilleries (Private) Ltd	0.06	0.01	0.00	0.00	0.00	0.1	0.1%	0.1	0.1
Synergy Hotel & Holdings (Pvt.) Ltd	0.03	0.00	0.00	0.00	0.00	0.03	0.1%	0.1	0.1
Valikamam Distilleries	0.00	0.00	0.00	0.03	0.00	0.03	0.1%	0.1	0.1
Varani Distilleries Ltd	0.00	0.00	0.00	0.03	0.00	0.03	0.1%	0.1	0.1
Total	39.92	5.41	6.27	0.06	3.93	55.47	100.0%	94.3	94.1

*Total liquor consumption has been given as a percentage of the hard liquor production of each manufactory .

8.2 List of Liquor Manufacturers

- I. Distilleries Company of Sri Lanka Ltd., 110, Norris Canal Road, Colombo 10
- II. Rockland Distilleries Ltd, No.160/24, Kirimandala Mawatha, Colombo 05
- III. International Distillers Ltd., Kotalawala, Kaduwela
- IV. W.M Mendis & Company Ltd., Welisara, Ragama
- V. Periceyl Company (Pvt) Ltd., No. 110, Norris Canal Road, Colombo 10
- VI. V A Distilleries (Pvt) Ltd, No.324, Highlevel Road, Galagedara, Padukka
- VII. Acme Lanka Company Ltd, No.73/1, Old Road, Hanwella
- VIII. Classic Distilleries (Pvt) Ltd, No.565, Mihindu Mawatha, Malambe
- IX. Manori Lanka Company (Pvt) Ltd, No.277/1, Jayamalapura, Gampola
- X. Nippon Expo Company Ltd., No. 152, Nagahakandawatta, Palugama, Dompe
- XI. Randenigala Distilleries Ltd., No. 255/86, Korathota, Kaduwela
- XII. Sri Lanka Distilleries Ltd, Mestiya, Wadduwa (No operation in 2016)
- XIII. Scotland Distilleries Company Ltd., Passara Road, Vineethagama, Badulla.
- XIV. Thikkam Distilleries, Wadamarachchi Palmyrah Coconut Development Society, Alwai, Point Pedro (No operation in 2016)
- XV. Uva Glen Company (Pvt) Ltd., Millewa, Moragahahena
- XVI. Valikamam Distilleries, Walikamam Palmyrah Coconut Development Society Navali, Maipay.
- XVII. Varani Distilleries Ltd. Thenmaarachchi Palmyrah Coconut Development Society, Point Pedro Road, Warani
- XVIII. Synergy Hotel & Holdings (Pvt.) Ltd. Payagala
- XIX. Royal Casks (Pvt.) Ltd., Galagedara, Padukka
- XX. Asia Pacific Brewery (Lanka) Ltd., Mawathagama
- XXI. Lion Brewery Ltd., No. 254, Colombo Road, Biyagama

8.3 List of Liquor Manufacturers with Suspended Licenses

- I. Wayamba Distilleries (Pvt.) Ltd. – Malkaduwawa, Kurunegala
- II. Hingurana Distilleries (Pvt) Co., Samanabedda, Thittapattara
- III. Randiya Marketing Services (Pvt) Ltd., No. 7, Morukkuliya Mawatha, Dankotuwa

8.4 List of Distilleries

- I. Distilleries Company of Sri Lanka PLC (Seeduwa Distillery) - Seeduwa
 - 1.1 Seeduwa Distillery - Seeduwa
 - 1.2 Beruwala Distillery - Beruwala
- II. W.M Mendis & Company Ltd. Aluthgama.
- III. Sri Lanka Distilleries Mestiya, Wadduwa
- IV. Rockland Distilleries - Marawila.
- V. Acme Distilleries - Wijeratna Watta, Dummalasooriya
- VI. Palwatta Distilleries - Palwatta.
- VII. Sewanagala Distilleries - Sewanagala
- VIII. Royal Casks Distilleries - Galagedara, Padukka.
- IX. Varani Distilleries - Thenmaarachchi Palmyrah Coconut Development Society
- X. Varani Distilleries - Walikamam Palmyrah Coconut Development Society
- XI. Hingurana Distillery .Korambe, Dompe (No operation in 2016)
- XII. Vavulugala Distillery, Maggonna, Payagala (No operation in 2016)
- XIII. Cooperative Distillery - Payagala - (No operation in 2016)
- XIV. Thikkam Distillery - Wadamarachchi Palmyrah Coconut Development Society - Point Pedro (No operation in 2016)

8.5 List of Stores and Warehouses

01. Distilleries Company of Sri Lanka PLC
 - i. Seeduwa Old Warehouse
 - ii. Seeduwa, Warehouse No,03
 - iii. Kalutara, Warehouse No,02
 - iv. Mirishena Warehouse
 - v. Thekkawatta Warehouse
 - vi. Nawayalathenna Warehouse

- | | |
|--------------------------------------------------------------------------------------------------------------------------------------------------------------------------------------------------------------------------------------------------------------------------------------------------------------------------------------------------------------------------------------------------------------------------------------------------------------------------------------------------------------------------------------------------------------------------------------------------------------------------|---------------------------------------------------------------------------------------------------------------------------------------------------------------------------------------------------------------------------------------------------------------------------------------------------------------------------------------------------------------------------------------------------------------------------------------------------------------------------------------------------------------------------------------------------------------------------------------------------------------------------------------------------------------------------------------------------------------------------------------------|
| <p>02. W.M Mendis & Company Ltd -
i. Walisara Warehouse
ii. Moragalla Warehouse</p> <p>03. Periceyl Company (Pvt) Ltd,
Nawayalathenna Warehouse</p> <p>04. Rockland Distilleries
i. Marawila Warehouse
ii. Thittapattara Warehouse</p> <p>05. International Distilleries- East India
Warehouse, Kothalawala, Kaduwela</p> <p>06. Walikamam Palmyrah Coconut
Development Society-Walikamam
Warehouse</p> <p>07. Wadamarachchi Palmyrah Coconut
Development Society -Thikkam
Warehouse</p> <p>08. Thenmaarachchi Palmyrah Coconut
Development Society-Warani Warehouse</p> | <p>iii. Interfarm (Pvt) Ltd.,
Madapatha Street, Piliyandala.</p> <p>iv. Plant Lipids (Pvt) Ltd.,
No.60, Sir Anagarika Darmapala Mawatha,
Colombo 03.</p> <p>v. Astern Ltd.,
No.688, Galle Road, Ratmalana.</p> <p>vi. 609 Manufactures,
No.11/7, Darmapala Mawatha, Baddegama,
Pita Kotte.</p> <p>vii. Nature's Beauty Creations,
No.64/3, Kidelpitiya, Puswelhena, Millawa,
Horana</p> <p>viii. H.D.D.E.S. Extracters (Pvt) Ltd., No.309,
Jayantha Weerasekara Mawatha, Colombo
10</p> <p>ix. Beauty Expert (Pvt) Ltd,
No.73, 2nd Floor, Majestic City, Colombo
04.</p> <p>x. Department of Indigenous Medicines,
Colombo Municipal Council, Maradana ,
Colombo -10</p> |
|--------------------------------------------------------------------------------------------------------------------------------------------------------------------------------------------------------------------------------------------------------------------------------------------------------------------------------------------------------------------------------------------------------------------------------------------------------------------------------------------------------------------------------------------------------------------------------------------------------------------------|---------------------------------------------------------------------------------------------------------------------------------------------------------------------------------------------------------------------------------------------------------------------------------------------------------------------------------------------------------------------------------------------------------------------------------------------------------------------------------------------------------------------------------------------------------------------------------------------------------------------------------------------------------------------------------------------------------------------------------------------|

8.6 List of Vinegar Manufacturers

- | | |
|---------------------------------------------------------------------------------------------------------------------------------------------------------------------------------------------------------------------------------------------------------------------------------------------------------------------------------------------------------------------------------------------------------------------------------------------------------------------------------------------------------------------------------------------------------------------------------------------------------------------------------------------------------------------------------------|------------------------------------------------------------------------------------------------------------------------------------------------------------------------------------------------------------------------------------------------------------------------------------------------------------------------------------------------------------------------------------------------------------------------------------------------------------------------------------------------------------------------------------------------------------------------------------------------------------------------------------------------------------------------------------------------------------------------------------------------------------------------------------------------------------------------------------------------------------------------------------------------------------------------------------------------------------------------------------------------------------------------------------------------------------------------------------------------------------------------------|
| <p>I. C.D.Fonseka & Sons (Pvt) Ltd - Eluwila,
Panadura.</p> <p>II. Bernard Vinegar Manufacturers–
No.134/3, Dias Place, Panadura.</p> <p>III. Gunarathne Vinegar Manufacturers -
Arthur Gunathilake Mawatha, Kalamulla,
Kalutara,</p> <p>IV. Yasara Vinegar Manufacturers–Vimal
Vila ,Siripathi Para, Kaluwamodara,
Aluthgama</p> <p>V. Deshabhi Vinegar –Kalutara South</p> <p>VI. Anuja Vinegar Manufacturers–
Pitahena,Beruwala</p> <p>VII. Ranviru Vinegar –Kande Vihara
Road,Kaluwamodara, Aluthgama</p> <p>VIII. Sudu Pol Vinegar -
AluthgamaKaluwamodara,</p> <p>IX. Lion Vinegar -
Nugagahawatta,Manakkulam,
Kakkapalliya</p> | <p>xi. Sri Lanka Ayurvedic Drugs Corporation,
No.94, Old Kotte Road, Navinna,
Maharagama.</p> <p>xii. Hemas Manufacturing Ltd,
No.36, Bristol Street, Colombo -01.</p> <p>xiii. Ceylon Cold Stores,
No.01, Justice Akbar Mawatha, Colombo
-10.</p> <p>xiv. Pilapitiya Ayurvedic Manufactures,
Amupitiyahena, Kuda Oduwa, Hoarana.</p> <p>xv. Tropic Fishery (Pvt) Ltd.,
No.16/1, Tammita Street, Negambo.</p> <p>xvi. F.D.K.Lanka Drugs Company,
Ring Road, 2nd Phase, Export Processing
Zone, Katunayake.</p> <p>xvii. Bimal Herbal (Pvt) Ltd,
No.02, Abaya Road, Kolonnawa.</p> <p>xviii. Harumi Holdings (Pvt) Ltd, Poruwathanda,
Horana.</p> <p>xix. C.B.L.Foods International (Pvt) Ltd,
P.O.Box 01, Habarakada Road, Ranala.</p> <p>xx. P.B.Morawaka and Sons,
Kottawa, Pannipitiya.</p> <p>xxi. Goya Medicines (Pvt) Ltd.,
No.45 D/7, Kahatagahawatte, Meegoda.</p> <p>xxii. M.S.J. Industries Lanka (Pvt) Ltd., No.16,
Aluth Mawatha, Colombo 15.</p> <p>xxiii. Siddhalepa Ayurvedic Hospital, No.106A,
Templers Road, Mount Lavinia.</p> |
|---------------------------------------------------------------------------------------------------------------------------------------------------------------------------------------------------------------------------------------------------------------------------------------------------------------------------------------------------------------------------------------------------------------------------------------------------------------------------------------------------------------------------------------------------------------------------------------------------------------------------------------------------------------------------------------|------------------------------------------------------------------------------------------------------------------------------------------------------------------------------------------------------------------------------------------------------------------------------------------------------------------------------------------------------------------------------------------------------------------------------------------------------------------------------------------------------------------------------------------------------------------------------------------------------------------------------------------------------------------------------------------------------------------------------------------------------------------------------------------------------------------------------------------------------------------------------------------------------------------------------------------------------------------------------------------------------------------------------------------------------------------------------------------------------------------------------|

8.7 Excise Licence Holders for Industrial Manufacturing

- | | |
|------------------------------------------------------------------------------------------------------------------------------------------------------------------------|--------------------------------------------------------------------------------------------------------------------------------------------------------------------------------|
| <p>i. International Cosmetics (Pvt) Ltd., No.146,
Dawson Street, Colombo.</p> <p>ii. Ansell Lanka Pvt Ltd.,
Biyagama Export Processing Zone,
Biyagama.</p> | <p>xxii. M.S.J. Industries Lanka (Pvt) Ltd., No.16,
Aluth Mawatha, Colombo 15.</p> <p>xxiii. Siddhalepa Ayurvedic Hospital, No.106A,
Templers Road, Mount Lavinia.</p> |
|------------------------------------------------------------------------------------------------------------------------------------------------------------------------|--------------------------------------------------------------------------------------------------------------------------------------------------------------------------------|

xxiv.	Swarna Herbal Products, Udumpitigama, Dompe.	xxx.	Deepani Enterprises, No.53, I.D.B., Pallekelle.
xxv.	State Pharmaceutical Corporation, No.11, Sir John Kotalawala Mawatha, Kandawalawatte, Ratmalana.	xxxi.	Swadeshi Industrial Works PLC., No.57, Colombo Road, Kandana.
xxvi.	Uniliver Sri Lanka Limited, No.258, Vincent Perera Mawatha, Colombo -14.	xxxii.	Hemsons International (Pvt) Ltd, Hemas Building, No.36, Bristle Street, Colombo 01.
xxvii.	Link Natural Products (Pvt) Ltd., No.199, Kew Road, Colombo 02.	xxxiii.	Majestic Food & Chemists Exports (Pvt) Ltd. No.337, Damukanda, Dompe.
xxviii.	Eastern Pharmaceuticals, Kirinda, Puhulwella.	xxxiv.	Sithumina Industries, No.65/25, Nawala, Rajagiriya.
xxix.	Eastern Pharmaceuticals(Ayurvedic), Kirinda, Puhulwella.	xxxv.	Fonterra Sri Lanka, New Kandy Road, Biyagama
		xxxvi.	Welcome Chemicals (Pvt) Ltd, Sedawatta Road, Wellampitiya

8.8 Liquor Production and Tax Income in 2016

Table 8.2 : Molasses Arrack

Liquor Manufacturer	Quantity (Proof Litres)	Tax Income (Rs.Cts)
International Distilleries Ltd	1,029,855.784	1,905,233,200.40
Perecyl Ltd.	84,673.749	156,646,435.65
Manori Lanka Ltd.	69,023.266	127,693,042.10
Randenigala Distilleries Ltd	5,608.887	10,376,440.95
Uva Glen (Pvt) Ltd.	7,607.837	14,074,498.45
Classic Distilleries (Pvt) Ltd	3,241.719	5,997,180.15
W.M Mendis & Co. Ltd.	3,510,018.171	6,493,533,616.35
Rockland Distilleries (Pvt) Ltd.	1,365,464.283	2,526,108,923.55
Nippon Expo Ltd.	4,688.699	8,674,093.15
Acme Lanka Ltd.	390.060	721,611.00
Royal Casks (Pvt.) Ltd (Nippon Lanka)	218,762.290	404,710,236.50
Total	6,299,334.745	11,653,769,278.25

Table 8.3 : Coconut & Processed Arrack

Liquor Manufacturer	Quantity (Proof Litres)	Tax Income (Rs.Cts)
Acme Lanka Ltd.	636,867.314	1,178,204,530.90
Distilleries Company of Sri Lanka Ltd.	2,481,202.888	4,590,225,342.80
International Distilleries Ltd.	453,282.216	838,572,099.60
Randenigala Distilleries Ltd.	1,202.094	2,223,873.90
Manori Lanka Ltd.	669.424	1,238,434.40
Nippon Expo Ltd.	2,313.766	4,280,467.10
Rockland Distilleries Ltd.	1,223,461.792	2,263,404,315.20
Scotland Distilleries Ltd.	377.973	699,250.05
Uva Glen (Pvt) Ltd.	2,108.099	3,899,983.15
V A Distilleries (Pvt) Ltd	581.544	1,075,856.40
W.M Mendis & Co. Ltd.	596,676.263	1,103,851,086.55
Classic Distilleries (Pvt) Ltd	6,505.137	12,034,503.45
Total	5,405,248.510	9,999,709,743.50

Table 8.4 : Special Arrack

Liquor Manufacturer	Quantity (Proof Litres)	Tax Income (Rs.Cts)
V A Distilleries (Pvt.) Ltd.	585,771.667	1,083,677,583.95
Acme Lanka Company Ltd.	884,869.707	1,637,008,957.95
Synergy (Pvt) Ltd.	34,745.386	64,278,964.10
Distilleries Company of Sri Lanka Ltd	31,208,454.839	57,735,641,452.15
Percyl Co. Ltd.	1,992,991.351	3,687,033,999.35
International Distilleries Ltd.,	2,673,517.064	4,946,006,568.40
Manori Lanka (Pvt) Ltd.,	27,826.361	51,478,767.85
Nippon Expo Ltd.,	194,136.736	359,152,961.60
Rockland Distilleries Ltd.,	237,607.020	439,572,987.00
Scotland Distilleries Ltd.	292,675.413	541,449,514.05
Randenigala Distilleries Co., Ltd.	131,020.613	242,388,134.05
Uva Glen Pvt Ltd.	177,582.134	328,526,947.90
W.M. Mendis & Co. Ltd.	1,360,161.576	2,516,298,915.60
Classic Manufacturers	63,891.808	118,199,844.80
Total	39,865,251.675	73,750,715,598.75

Table 8.5 : Palmyra Arrack

Liquor Manufacturer	Quantity (Proof Litres)	Tax Income (Rs.Cts)
Varani Distillery	26,611.120	49,230,572.00
Valikamam Distillery	27,454.084	50,790,055.40
Scotland Distilleries Company	226.800	419,580.00
Total	54,292.004	100,440,207.4

Table 8.6 : Country Made Foreign Liquor

Liquor Manufacturer	Quantity (Proof Litres)	Tax Income (Rs.Cts)
International Distilleries Ltd.	1,526,249.769	3,098,287,031.07
Pericyl Company (Pvt) Ltd.,	922,385.530	1,872,442,625.90
Rockland Distilleries (Pvt) Ltd.	1,193,596.996	2,423,001,901.88
W.M Mendis & Co., Ltd.,	288,204.544	585,055,224.320
V A Distilleries (Pvt.) Ltd.	6,431.328	13,055,595.840
Total	3,936,868.167	7,991,842,379.01

Table 8.7 : Malt Liquor (Beer) Production: Alcohol Percentage below 5%

Liquor Manufacturer	Quantity (Bulk Litres)	Tax Income (Rs.Cts)
Asia Pacific Brewery (Lanka) Ltd.	1,747,534.080	332,031,475.20
Lion Brewery Ltd.	6,956,844.395	1,321,800,435.05
Total	8,704,378.475	1,653,831,910.25

Table 8.8 : Malt Liquor (Beer) Production: Alcohol Percentage above 5%

Liquor Manufacturer	Quantity (Bulk Litres)	Tax Income (Rs.Cts)
Asia Pacific Brewery (Lanka) Ltd.	17,209,239.540	5,420,910,455.10
Lion Brewery Ltd.	26,247,452.085	8,267,947,406.80
Total	43,456,691.625	13,688,857,861.90

Table 8.9 : Wine Production

Manufacturing Institution	Quantity (Proof Ltrs)	Tax Income (Rs.Cts)
Lanka Wine (Pvt) Ltd - Local	4,538.944	453,894.40
Lanka Wine (Pvt) Ltd - Foreign	4,538.944	5,083,617.20
Mayfield(Pvt) Ltd	202.792	20,279.23
Total	9,280.680	5,557,790.83

Table 8.10 : Sake Production

Liquor Manufacturer	Quantity (Bulk Litres)	Tax Income (Rs.Cts)
Royal Casks (Pvt.) Ltd.	703,468.750	18,782,615.80

- Bottled Toddy Production

Table 8.11 : List of Bottled Toddy Manufacturers, Production and Tax Income

Liquor Manufacturer	Quantity (Bulk Litres)	Tax Income (Rs.Cts)
Wayamba Super Bottled Toddy Manufactory	1,234,747.500	37,042,425.00
Eagle Bottled Toddy Manufactory	847,315.000	25,419,450.00
Singha Bottled Toddy Manufactory	1,106,065.000	33,181,950.00
Manori Lanka Bottled Toddy Manufactory	1,462,260.000	43,867,800.00
Nemta Bottled Toddy Manufactory	729,850.000	21,895,500.00
Golden Eagle Bottled Toddy Manufactory	No Production	No Production
Empire Toddy Manufactory	225,955.000	6,778,650.00
T.S.R Bottled Toddy Manufactory	1,083,570.000	32,507,100.00
T.S.R (New) Bottled Toddy Manufactory	No Production	No Production
Horse Power Bottled Toddy Manufactory	364,080.000	10,922,400.00
Shooting Star Bottled Toddy Manufactory	738,860.000	22,165,800.00
Commander Bottled Toddy Manufactory	232,887.000	6,986,610.00
Camel Bottled Toddy Manufactory	31,250.000	937,500.00
Three Lion Bottled Toddy Manufactory	250,986.250	7,529,587.50
A.M.P Bottled Toddy Manufactory	243,737.500	7,312,125.00
New Commander Bottled Toddy Manufactory	215,540.000	6,466,200.00
Jaffna Palm Development Cooperative	25,765.250	772,957.50
Welanei Palm Development Cooperative	No Production	No Production
Ariyalai Palm Development Cooperative	No Production	No Production
Kopai Palm Development Cooperative	40,464.375	1,213,931.25
Chankanei Palm Development Co-operative	143,345.000	4,300,350.00
Manipai Bottled Toddy Manufactory	63,621.875	1,908,656.25
Pandatiarippu Palm Development Cooperative	73,250.625	2,197,518.75
Kayts Palm Development Cooperative	No Production	No Production
Kareinagar Palm Development Cooperative	66,283.750	1,988,512.50
Valikamam Bottled Toddy Manufactory	No Production	No Production
Chavakachcheri Palm Development Cooperative	86,173.750	2,585,212.50
Kodikamam Palm Development Cooperative	88,503.125	2,655,093.75
Chunnakam Palm Development Cooperative	87,698.375	2,630,951.25
Kondavil Bottled Toddy Manufactory	26,674.375	800,231.25
Thellipalai Bottled Toddy Manufactory	42,950.000	1,288,500.00
Atchuvvely Bottled Toddy Manufactory	39,821.875	1,194,656.25
Point Pedro Palm Development Cooperative	No Production	No Production
Karaveddi Bottled Toddy Manufactory	No Production	No Production
Kilinochchi Bottled Toddy Manufactory	227,968.125	6,839,043.75
Thunukkai Bottled Toddy Manufactory	6,331.250	189,937.50
Pudukudirippu Bottled Toddy Manufactory	54,532.500	1,635,975.00
Mullai West Bottled Toddy Manufactory	71,252.500	2,137,575.00
Mullai East Bottled Toddy Manufactory	33,718.750	1,011,562.50
Poonagari Bottled Toddy Manufactory	1,048.750	31,462.50
Total	9,946,507.500	298,395,225.00

8.9 Production / Issuing of Spirits in 2016

- Production of Spirits distilled from Coconut Toddy

Table 8.12 : Quantity of Spirits distilled from Coconut Toddy

Distillery	Quantity of Pure Toddy Distilled	Quantity of Absolute Spirits Manufactured (Litres)
Acme Lanka Distillery	4,568,899.700	320,694.7
Mendis Distillery- Moragalla	6,782,062.400	485,570.6
Beruwala Distillery	7,380,887.000	556,537.9
Mestiya Distillery	8,617,192.000	597,985.4
Rockland Distillery	10,805,325.000	855,753.6
Seeduwa Distillery	30,325,736.600	2,268,961.7
Total	68,480,102.700	5,085,503.9

Note:- Spirits manufactured in Mendis Distillery –Moragalla mentioned in the Table 32.1, Page 28 as 888,960.66 (Proof Liters) in Performance Report 2015 should be rectified as 962,123.36. Accordingly, total of the spirits manufactured (Proof Liters) mentioned in the said table as 5,407,624.918 should be rectified as 5,480,787.618 Proof Liters.

- Production of Spirits distilled from Palmyra Toddy

Table 8.13 : Quantity of Spirits distilled from Palmyrah Toddy

Distillery	Quantity of Pure Toddy Distilled	Quantity of Absolute Spirits Manufactured (Litres)
Thikkam Distillery	-	-
Varani Distillery	32,815.450	23,299.0
Valikamam Distillery	8,470.500	5,803.5
Total	41,285.950	29,102.5

- Production of Rectified Spirits

8.14 : Production of Rectified Spirits

Distillery	Quantity (Bulk Litres)
Pelwatta Distillery	7,576,197.000
Sewanagala Distillery	4,446,675.200
Royal Casks Distillery	114,577.900
Total	12,137,450.100

Table 8.15 : Quantity of Rectified Spirits issued for Manufacturing Arrack

Distillery	Rectified Spirits (Bulk Litres)
Pelwatta Distillery	7,095,172.500
Sewanagala Distillery	3,645,718.000
Royal Casks Distillery	119,449.700
Total	10,860,340.200

Table 8. 16: Quantity of Rectified Spirits issued for Other Non-potable products

Distillery	Quantity (Bulk Litres)
Pelwatta Distillery	266,278.750
Sewanagala Distillery	718,123.00
Total	984,401.750

Table 8.17 : Rectified Spirits (Imported for manufacture of Arrack)

Company	Quantity (Bulk Litres)
Distilleries Company of Sri Lanka Ltd.	14,380,990.800
International Distilleries Ltd.	2,048,500.000
W.M Mendis & Co., Ltd.	292,481.000
Periceyl Company (Pvt) Ltd.	1,400,933.700
Rockland Distilleries (Pvt) Ltd.	292,665.800
V .A Distilleries (Pvt.) Ltd	16,000.000
Total	18,431,571.300

- Tax on local and imported Ethyl Alcohol purchased for manufacturing liquor :-

Table 8.18 : Tax on Local and Imported Ethyl Alcohol Purchased for Manufacturing Liquor (from 01.04.2016.)

Liquor Manufacturer	Quantity (Bulk Litres)	Tax Income (Rs.Cts)
Distilleries Company of Sri Lanka Ltd.	16,145,844.000	161,458,440.00
Rockland Distilleries Ltd	1,812,894.500	18,128,945.00
Scotland Distilleries Ltd	145,000.000	1,450,000.00
International Distillers Ltd	3,152,586.900	31,525,869.00
W.M Mendis & Company Ltd	2,940,231.000	29,402,310.00
Periceyl Company (Pvt) Ltd	1,367,698.700	13,676,987.00
V & A (Pvt.) Ltd	358,632.000	3,586,320.00
Randenigala Distilleries Ltd	70,000.000	700,000.00
Acme Lanka Company Ltd	900,000.000	9,000,000.00
Classic Distilleries (Private) Ltd	20,000.000	200,000.00
Manori Lanka Company (Pvt) Ltd	65,500.000	655,000.00
Nippon Expo Company Ltd	156,704.000	1,567,040.00
Synergy Hotel & Holdings (Pvt.) Ltd	16,000.000	160,000.00
Royal Casks (Pvt.) Ltd	67,000.000	670,000.00
Uva Glen Company (Pvt) Ltd	135,000.000	1,350,000.00
Warani (Thenmaarachchi Palmyrah Coconut Development Society)	10,000.000	100,000.00
Total	27,363,091.100	273,630,911.00

- **Quantity of Denatured Spirits:-**

There has been no production of denatured spirits during the year 2016.

based products were renewed for the year 2016. Accordingly 01 license for manufacturing cigarettes and 521 licenses for manufacturing Beedi, Cigars, Pipe Tobacco have been renewed. There is a 10% increase in the Tobacco tax in the year 2016 compared to 2015.

8.10 Tobacco Tax

Licenses which are issued for tobacco and tobacco

- **Tax on Local Tobacco:-**

A tax of Rs.10 is levied on every kilo of tobacco used for manufacturing cigarette locally.

Table 8.19: Country Made Tobacco Used for Manufacturing of Cigarettes and the Tax.

Type of Tobacco	Quantity (Kg.)	Tax of Rs.10 per 1 kg (Rs.)
Country made tobacco	2,707,602.600	27,076,026.00

8.11 Income Analysis

Table 8.20: Liquor Production 2012-2016

Year	Excise Revenue (Rs. Million)	Difference in Tax Increase (Rs. Million)	Percentage of Tax Increase compared to the previous year
2012	60,078	-	-
2013	63,026	2,948	4.9%
2014	70,513	7,487	11.9%
2015	105,957	35,444	50.3%
2016	120,792	14,835	14.0%

Table 8.21: Tax Income on Liquor Production 2012-2016

Year	Hard Liquor	Malt Liquor
	Proof Litres (Million)	Bulk Litres (Million)
2012	49.7	99.3
2013	44.3	120.3
2014	43.9	124.5
2015	51.7	125.6
2016	55.5	52.2

Department of Excise was able to increase the excise income up to Rs. 120.7 Billion by 14% in the year 2016 compared to Rs.105.9 Billion of income reported in the year 2015. Revised income estimate of the year 2016 was Rs.125 Billion. Estimated excise income could not be realized due to the impact of instant hike in liquor prices attributed to the increase of Excise duty twice by the end of year 2015 (Table 8.22), temporary cease of production in one of the leading malt liquor (beer) brewery for five months from June 2016 due to floods (Table 8.2 and Graph 8.4) (said brewery brought in a monthly excise duty over one million each month from January to June 2016) and the decrease in liquor production owing to hike in prices due to imposing a 15% VAT on

liquor at the end of the year.

Hard liquor production has increased up to 55.5 million proof litres by 7.4% in the year 2016 compared to 51.7 million proof litres of production reported in 2015 as a result of the control over excise duty unpaid foreign liquor by introducing a new excise duty on imported foreign liquor as well as imposing limits on liquor transportation and by conducting special raids to control unlawfully manufactured liquor (Kasippu). Thus, Department of Excise has been able to secure the third place among the government income generating departments by raising the excise income up to Rs.120.7 billion in the year 2016 compared to the year 2015.

- Increase in Excise Duties on Liquor from 2005 to 2016

Table 8. 11 : Increase in Excise Duties on Liquor

Year & Date of Tax Increase	Arrack	Foreign Liquor	Local Wine below 18% (Rs.per Proof Litre)	Local Wine	Malt Liquor below 5%	Malt Liquor above 5%	Bottled Toddy	Tobacco (Per kg 1)	Imported Foreign Liquor (Rs.per Bulk Litre)			Ethyl Alcohol (කොළ ඒ. 1 ට)	Excise Notification No.
									Beer	Wine	Other Foreign Liquor		
2005.11.09	381.00	510.00	-	225.00	32.50	48.50	-	-	-	-	-	-	879-882
2005.12.09	396.00	525.00	-	250.00	37.50	53.50	-	-	-	-	-	-	883-886
2006.10.06	421.00	550.00	-	275.00	-	-	-	-	-	-	-	-	889-891
2007.03.13	446.00	575.00	-	300.00	-	-	10.00	-	-	-	-	-	893-896
2007.10.25	510.00	640.00	-	365.00	38.00	54.00	-	-	-	-	-	-	897-900
2008.10.08	560.00	690.00	-	415.00	48.00	64.00	-	-	-	-	-	-	903-906
2009.03.27	610.00	740.00	-	465.00	-	-	-	-	-	-	-	-	907-909
2010.06.24	660.00	790.00	-	515.00	58.00	74.00	-	-	-	-	-	-	916-919
2010.10.29	710.00	840.00	-	565.00	63.00	79.00	-	-	-	-	-	-	921-924
2010.11.23	813.00	953.00	-	668.00	80.00	96.00	-	-	-	-	-	-	927-930
2011.01.07	863.00	1003.00	-	718.00	80.00	96.00	-	-	-	-	-	-	931-934
2011.10.25	923.00	1063.00	-	778.00	85.00	101.00	-	-	-	-	-	-	939-942
2011.11.22	-	-	100.00	-	-	-	-	-	-	-	-	-	946
2012.03.30	983.00	1,123.00	-	838.00	90.00	106.00	-	-	-	-	-	-	947-950
2012.10.06	1043.00	1183.00	-	898.00	100.00	116.00	-	-	-	-	-	-	952-955
2013.07.31	1,110.00	1,250.00	-	-	110.00	130.00	-	-	-	-	-	-	959-961
2014.10.10	1,200.00	1,370.00	-	-	120.00	145.00	-	-	-	-	-	-	964-966
2014.10.25	1,485.00	1,700.00	-	1,120.00	150.00	185.00	-	-	-	-	-	-	968-971
2015.10.03	1,595.00	1,860.00	-	-	190.00	245.00	-	-	-	-	-	-	975-977
2015.11.21	1,850.00	2,030.00	-	-	160.00	315.00	-	-	-	-	-	-	978-980
2015.12.05	-	-	-	-	190.00	315.00	-	-	-	-	-	-	981
2016.01.01	-	-	-	-	-	-	30.00	-	-	-	-	-	987
2016.04.01	-	-	-	-	-	-	-	-	-	-	-	10.00	988
2016.09.01	-	-	-	-	-	-	-	-	50.00	100.00	200.00	-	989/990

Graph 8.1: Excise Revenue from 2012 to 2016

Excise Revenue(Excise Duty on Arrack, Locally Manufactured Foreign Liquor, Beer, Sake, Wine, Bottled Toddy, Tobacco, Ethyl Alcohol and Imported Foreign Liquor) - 2012 to 2016

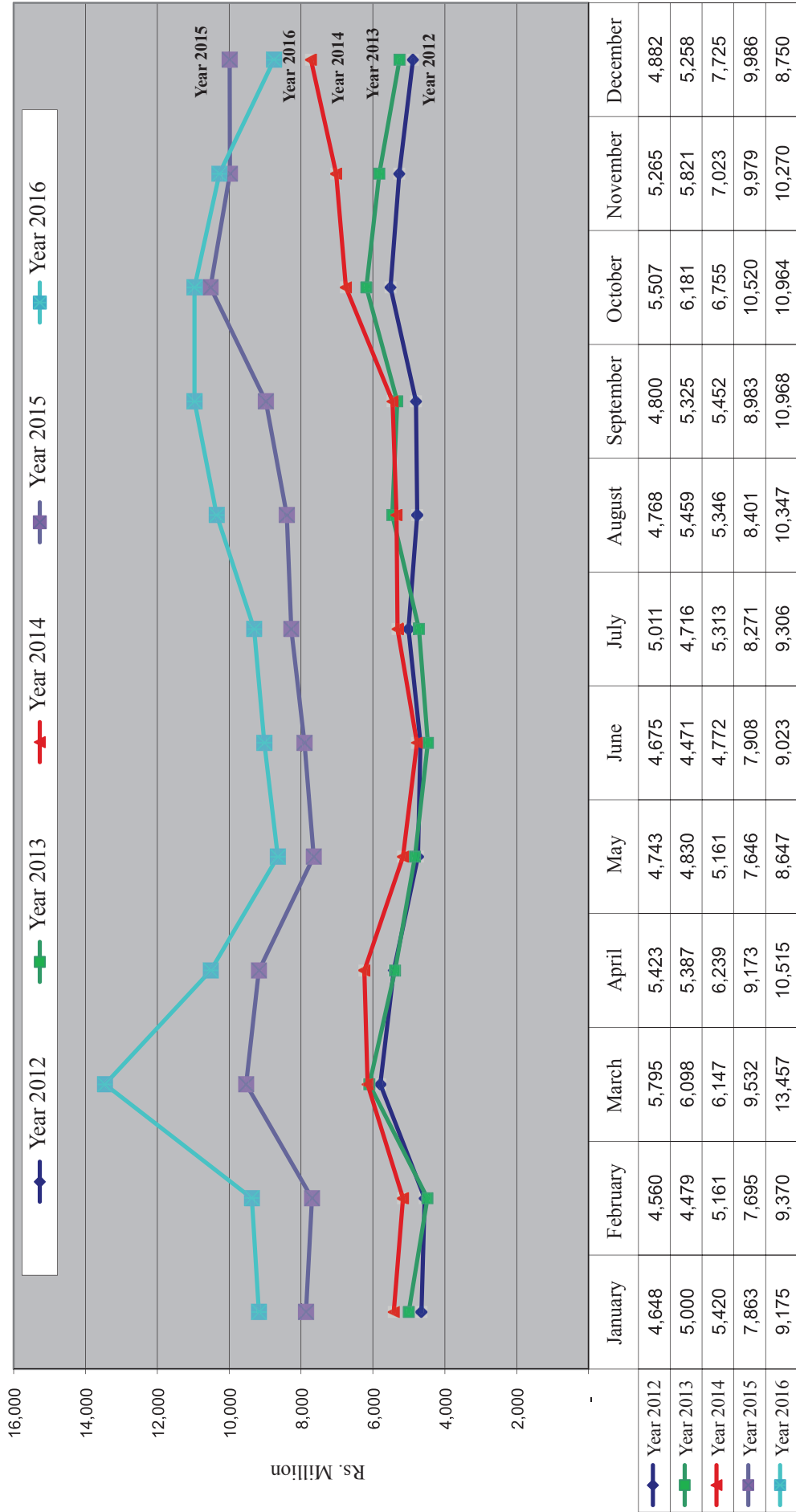

Graph 8.2: Liquor Production from 2012 to 2016

Liquor Production (Local & Foreign) - Proof Ltrs. - 2012 to 2016



	January	February	March	April	May	June	July	August	September	October	November	December
Year 2012	4,207,753,640	4,113,850,720	5,215,368,910	4,667,995,320	3,973,194,490	3,894,951,730	4,109,370,370	3,857,212,900	3,868,369,100	4,312,457,170	4,008,435,200	3,572,408,020
Year 2013	3,699,997,540	3,322,529,660	4,588,808,020	4,095,227,180	3,562,801,390	3,212,495,170	3,278,092,860	3,658,862,070	3,576,707,570	4,106,605,398	3,860,866,282	3,333,207,361
Year 2014	3,592,477,192	3,534,198,264	4,156,309,852	4,376,310,174	3,429,663,107	3,072,337,311	3,409,030,851	3,633,769,050	3,626,735,893	4,055,897,366	3,319,811,081	3,716,493,801
Year 2015	3,939,546,821	3,840,692,863	4,766,665,611	4,700,681,155	3,768,481,617	4,172,264,348	3,961,486,339	4,214,867,584	4,505,885,803	4,823,062,366	4,713,434,472	4,375,731,048
Year 2016	4,045,068,178	4,049,791,406	5,760,587,194	4,525,181,158	3,781,919,864	4,380,465,060	4,562,598,358	5,145,152,679	5,317,769,336	5,322,338,710	4,614,536,848	4,055,586,310

Graph 8.3: Excise Duty on Malt Liquor (Beer) From 2012 to 2016

Beer Tax - Year 2012 to 2016

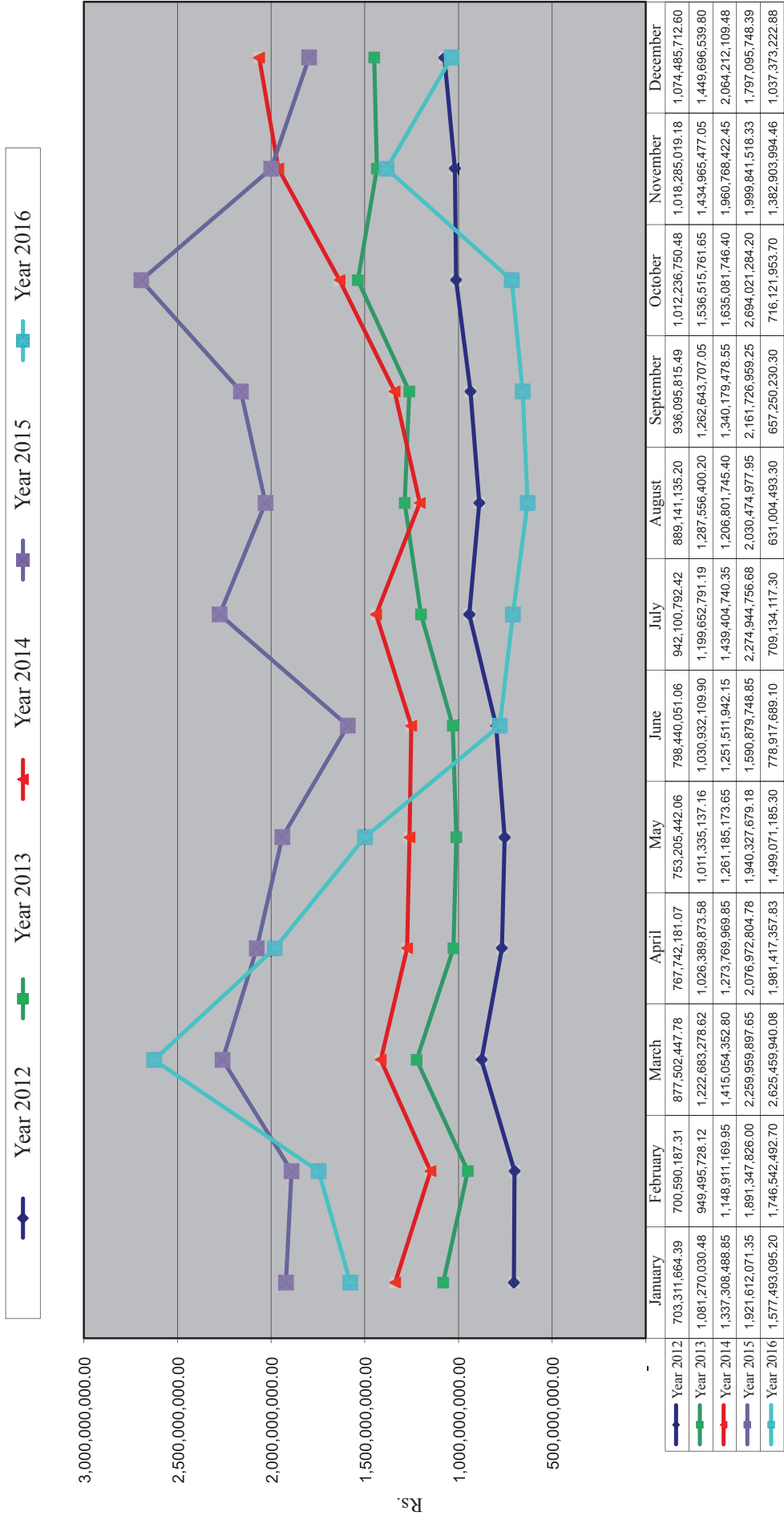

Graph 8.4: Malt Liquor Production (Beer) From 2012 to 2016

Beer Production (Bulk Ltrs.) - 2012 to 2016

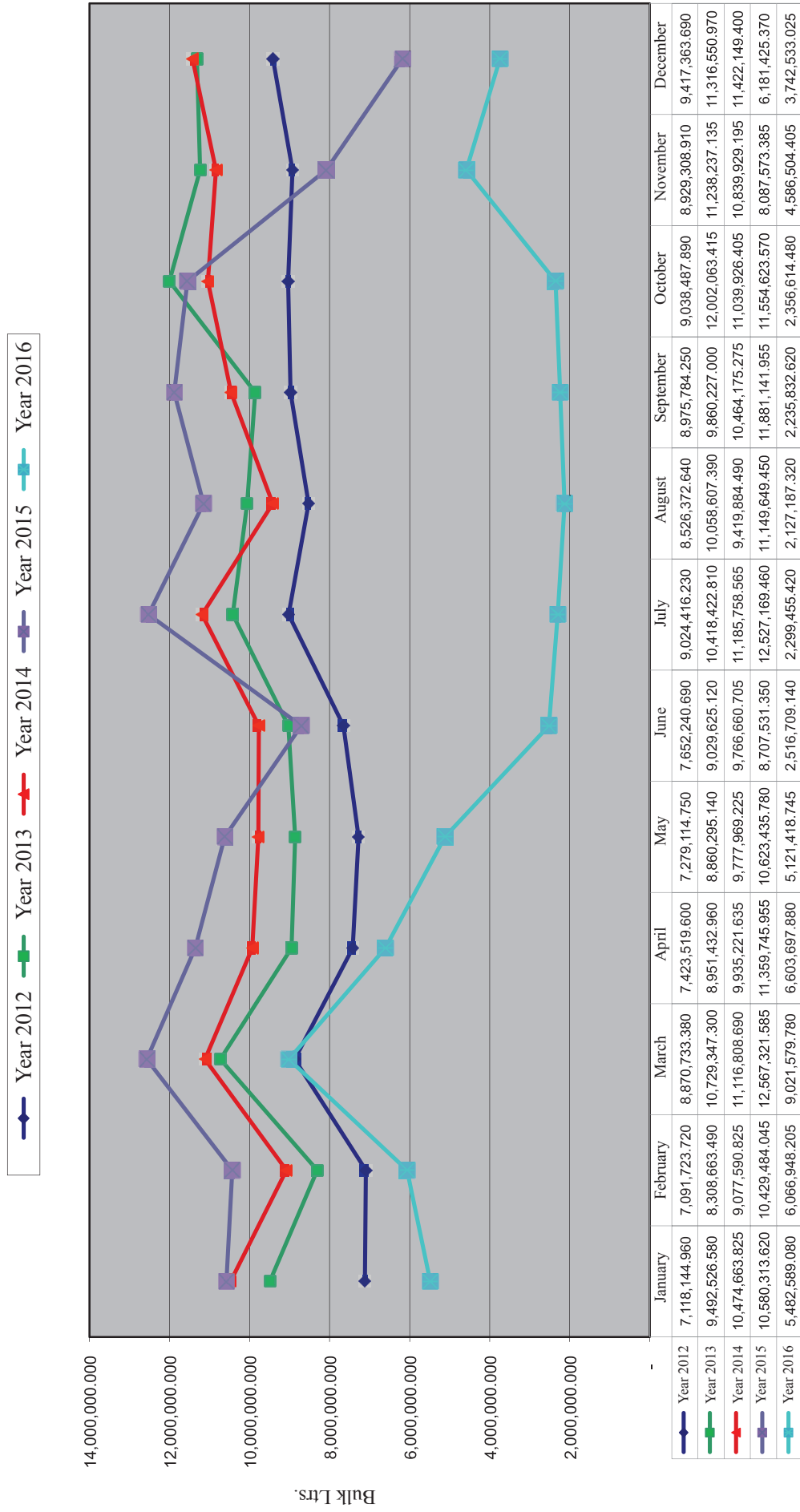

Chapter 9 | Law Enforcement

- 9.1 Introduction
- 9.2 Prevention of Liquor and Social Security
- 9.3 Tobacco Tax Division
- 9.4 Legal Division
- 9.5 Special Operation Bureaus

9.1 Introduction

This Division was consisted of a staff of 02 Excise Inspectors, 01 Excise Guard, 02 officers from the Combined Services and 02 Excise Drivers under the supervision of the Deputy Commissioner of Excise (Law Enforcement) and the Commissioner of Excise (Law Enforcement).

Following activities are monitored by this Division.

- i. Setting detection targets and supervision
- ii. Conducting progress review meetings at regional level
- iii. Recommendation of special commendations
- iv. Prescribe composition fees for technical crime reports
- v. Collecting and analyzing of information on detections
- vi. Taking necessary actions for public petitions
- vii. Coordinating with parallel institutions and attending relevant meetings

It has been able to achieve 32782 detection targets rendering a higher contribution for implementing government policy in the year 2016. It is a 23% increase compared to the number of detections in the year 2015. Massive detections of illegal liquor, drugs and tax unpaid imported liquor were carried out while improving the physical and mental health of officers in regional stations.

Rs. 142,704,763.00 could be collected as fines having taken legal actions against 32782 detections carried out in the year 2016. This Division has extended its contributions to control unlawful alcohol and drugs

by implementing the Excise Ordinance, Tobacco Tax, and the National Authority on Tobacco & Alcohol Act. Issuing and renewal of licenses for tobacco and tobacco based products is yet another task carried out by this Division in addition to the enforcement of the Tobacco Tax .

This Division has rendered a greater contribution to the overall excise tax increase through its optimal performance which is clearly depicted by the Increase in excise income of the year 2016 by Rs.14,835 million (14%) .

- Appendix “1” - Number of Toddy taverns operated, Government revenue received from Toddy and the Toddy consumption in each revenue district during the financial 2016
- Appendix “2” - Number of Licenses issued for manufacturing vinegar and the quantity of vinegar manufactured in the year 2016
- Appendix “3A” - Consumption of Liquor during the financial year 2016 (in litres)
- Appendix “3B” - Consumption of Liquor during the financial year 2016 (in litres)
- Appendix “4A” - Detections made by the Excise Officers under the Tobacco Tax Act during the financial year 2016
- Appendix “4B” - Detections made by the Excise Officers under the National Authority on Tobacco & Alcohol Act



- Appendix “5A” - Drug related arrests as per excise area and type of drugs during the financial year 2016
- Appendix “5B” - Drug related arrests as per excise area and type of drugs
- Appendix “5C” - Drug related arrests as per excise area and type of drugs
- Appendix “5D” - Prison admissions as per gender and type of offence
- Appendix “5E” - Drug related arrests as per age
- Appendix “5F” - Drug related arrests as per excise area and type of drugs
- Appendix “6A” - Analytical statement of (non –compoundable) crimes during the financial year 2016
- Appendix “6B” - Analytical statement of (non –compoundable) crimes during the financial year 2016
- Appendix “6C” - Analytical statement of (non –compoundable) crimes during the financial year 2016
- Appendix “7A” - Statement of Fees Recovered from Foreign liquor licences for the financial Year 2016
- Appendix “7B” - Statement of Fees Recovered from Foreign liquor licences for the financial Year 2016

Excise Area

Western Province 1
 Western Province 11
 Western Province 111
 North Western 1
 North Western 11
 Northern 1
 Northern 11
 S.O.B.

Relevant District

Colombo
 Kalutara
 Gampaha
 Kurunegala
 Puttalm
 Jaffna
 Mullaitiv, Kilinochchi, Mannar
 Special Operations Bureau

All above appendixes are given at the end of the performance report.

9.2 Prevention of Liquor and Social Security

Prevention Village Program

Our main target in the year 2016 was to revive the villages absorbed to the liquor prevention program and all prevention programs were carried out in collaborations with the National Program under the theme of ‘Alcohol free country’ conducted by the Presidential Task Force on alcohol prevention .Excise Stations engaged in aforementioned combined programs are as follows.

Date	Venue	Excise Stations represented by the Officers participated
09.01.2016	Colombo	City Office Jayawardenapura, Kasbewa,Padukka
05.04.2016	Kurunegala	Kurunegala, Kuliyaipitiya, Madampe
26.06.2016	Nuwaraeliya	Kandy , Nuwaraeliya, Hatton, Matale
01.07.2016	Puttalm	Puttalam, Chilaw, Waikkala
09.09.2016	Jaffna	Jaffna, Point Pedro, Chankani, Mallakam,Chawakachcheri,
10.12.2016	Kalutara	Kalutara, Mathugama, Horana, Panadura, Aluthgama

Given above are the dates on which the national program was conducted in each district. Community based programs were conducted by Excise Officers to popularize the prevention concept and make the people in the prevention villages aware of prevention ,covering 07 days both before and after the above event.

83 villages were absorbed anew for this program in the year 2016 and a successful prevention program named“a training for trainers”was conducted covering all Grama Niladhari Officers (487)in Anuradhapura District in December, 2016 .

9.3 Tobacco Tax Division

Issuing licenses for storing, importation and exportation of Cigarettes,Cigars,Beedi and Pipe Tobacco products and collecting of relevant taxes were done during the year 2016 also as per the powers stipulated in the Tobacco Tax Act No.08 of 1999 and its incidental Extraordinary Gazette Notification No.1625/1 dated 26.10.2009(new licenses for storing, importation and exportation of Cigarettes,Cigars,Beedi and Pipe Tobacco products were not issued :only renewal was done) 521 licenses

for manufacturing and storing Beedi, Cigars, Pipe Tobacco have been renewed in the year 2016.

The new gazette notification with amendments to the orders (General) of the Tobacco Tax Act No.01 of 2009 which has been forwarded to the Parliament through the Legal Draftsmen’s Department and the Finance Ministry will pave the way to take positive approaches to minimize the use of tobacco products as per the government policy and to prevent illegal activities related tobacco while ensuring the expected tax revenue from the tobacco tax

9.4 Legal Division

Legal Division has been established under the direct supervision of the Commissioner General of Excise. 01 Excise Inspector, 01 Excise Guard, and a Driver have been attached to this Division under the direction and control of the Deputy Commissioner of Excise (Legal).

Scope of this Division includes forwarding of case files pertain to detections carried out island wide to the Attorney General’s Department and appearing before the Courts for cases filed by licensees and Excise Officers on behalf of the Department with the assistance of the Attorney General’s Department, handling cases in Supreme Court and the Appeal Court related to the Excise Department and rendering legal assistance for notifications, circulars, rules and regulations issued by the order of Commissioner General of Excise.

Moreover, it works in collaboration with the Attorney General’s Department, Legal Draftsmen’s Department and other relevant institutes and departments and take

necessary actions related to legal issues of divisional excise stations as per the orders of the Commissioner General of Excise.

Table 9.2 –Classification of Cases

Classification of Cases	No.of Cases in 2016	Pending Cases
Supreme Court Cases	23	18
Appeal Court Cases	27	12
High Court Cases	01	-
District Court Cases	03	04
Magistrate Court Cases	02	02

9.5 Bureaus of Excise Special Operations

Narcotic Unit, Colombo which has been established for controlling narcotic drugs covering the whole island and five other special operations bureaus in Colombo, Central, North Western, Southern and North Central Provinces established for conducting raids on unlawful liquor & drugs, and for submission of Technical Crime Reports having inspected excise licensed premises which violate the conditions stipulated in licenses, are operated under the supervision of the Commissioner General of Excise, Commissioner of Excise (Law Enforcement), Deputy Commissioner of Excise (Law Enforcement).

- Excise Narcotic Law Enforcement Unit**

The Narcotics Unit which was established in November 1985 for the purpose of enforcing the



Law under the Poisons, Opium and Dangerous Drugs Ordinance, has been operating in No. 15, Park Avenue, Colombo 08 since 10.03. 2016.

A staff of 22 officers including 01 Chief Inspector of Excise, 03 Excise Inspectors, and 15 other officers have served attached to this unit in the year 2016 under the direct supervision of a Superintendent of Excise.

911 detections have been carried out by the Narcotics Unit during the year 2016 out of which 889 detections were on narcotic drugs while 540 detections were on Heroine and 349 detections on Ganja or Cannabis. In addition to the above 02 detections on *Modaka*, 02 detections Cocaine and 01 detection on L.S.D have been carried out. Moreover, 18 detections under the Excise Ordinance and 03 detections under Tobacco Tax Act have been conducted. Cases with respect to 21 detection out of the above mentioned have been filed in the Magistrate Courts. A fine of Rs. 7.1 Million has been charged for the cases prosecuted in the Magistrate Courts.

- **Excise Special Operation Bureau (Colombo)**

Special Operation Bureau (Colombo) consists of a staff of one Chief Excise Inspector, 05 Excise Inspectors and sixteen 18 officers from other ranks under the direct supervision of a Superintendent of Excise.

This Bureau functions as a Unit of curbing all excise Crimes in the island based on complaints received to the Commissioner General of Excise from the general public. 1328 detections have been made by this Bureau through raids conducted in unlawful places and the Rs.10.1 million of fines have been charged. 209 Technical Crime Reports have been submitted by this Bureau having inspected licensed premises within the year and an Excise income of Rs.1 million has been earned as composition fees to date.

- **Excise Special Operations Bureau - (Central Province)**

Two Chief Inspectors of Excise, 05 Excise Inspectors and 08 officers from other ranks have been attached to the Special Operations Bureau - (Central Province) which conducts operations in Central, Uva and Sabaragamuwa Provinces having located its office in

Kandy.

A total sum of Rs.4.9 million has been earned to the Government by this unit as fines having conducted 758 successful raids including 77 raids on narcotic drugs and illicit liquor distillation.

This bureau has been able to add Rs. 1.8 million to the excise income through submission of Technical Crime Reports having carried out 60 inspections on licensed premises within the year 2016.

- **Excise Special Operations Bureau - (Southern Province)**

Southern Provincial Special Operations Bureau which consists of a staff of 01 Chief Inspector of Excise, 03 Excise Inspectors and 02 officers from other ranks was able to carry out 757 detections having conducted its operations only in southern Province having located its office in Galle and to add Rs.4.7 million worth fines to the Government through court cases which have been resolved to date.

In addition to the above, it has been able to bring in a composition fee of Rs.1.3 million through 32 Technical Crime Reports by conducting inspections on licensed premises.

- **Excise Special Operations Bureau - (North Central Province)**

North Central Provincial Special Operations Bureau which is located in Anuradhapura city consists of a staff of 01 Chief Inspector of Excise, 02 Excise Inspectors and 08 officers from other ranks has been able to carry out 703 detections having conducted its operations in Northern & North Central Provinces .

This Bureau has earned Rs.3.1 million income through fines imposed on court cases which have been resolved to date.

- **Special Operations Bureau - (North Western Province)**

North Western Provincial Special Operations Bureau which is located in Kurunegala city consists of a staff of 01 Chief Inspector of Excise, 01 Female Excise Inspector, 04 Excise Inspectors and 12 officers from other ranks has been able to carry out 1500 successful raids having conducted its operations only in the North Western Province .

It has earned Rs.10.7 million worth fines only from cases which had been resolved by the end of the year. Further, officers of this Bureau have been able to bring in a composition fee of Rs.3.7 having submitted 108 Technical Crime Reports by conducting inspections on licensed premises.

- **Assaults and Obstructing the Official Duties**

Officers of the Excise Narcotic Unit who were on a heroin raid had been obstructed from carrying out their duties at Soloman Mawatha, Panadura

and the relevant suspects were taken in to custody and has filed a case against them in Magistrate Courts, Panadura by the Police, Panadura .

Three Excise Officers from Excise Station, Kurunegala who were on a unlawful spirit distillation centre raid were assaulted by 04 and the said suspects have accepted their guilt and paid compensations to the assaulted officers as they were taken into custody and produced before the courts by the Police, Mawathagama.

Chapter 10 | Imported and exported Liquor, Spirits, Tobacco and Cigarettes

- 10.1 Quantity of Imported Foreign Liquor And the Tax Income
- 10.2 List of Licensed Foreign Liquor Importers
- 10.3 Rectified Spirits Imported for Manufacturing Liquor
- 10.4 Importation of Tobacco and Cigarettes
- 10.5 Tax Exemption on Liquor Exportation

10.1 Quantity of Imported Foreign Liquor and the Tax Income

A new excise duty has been imposed on imported bottled foreign liquor with effect from 01.09.2016 under the Excise Notification No.989 and the liquor imported for duty free shops and for re exportation is exempted from excise duties.

A duty of Rs. 50 per litre of Beer, Rs. 100 per litre of Wine and Rs. 200 per litre of other foreign liquor is levied.

Table 10.1 : Imported Bottled Foreign liquor and Tax (since 01.09.2016)

Type of Liquor	Quantity (Bulk litres)	Tax Income (Rs.)
Beer	10,989,983.760	549,499,188.00
Wine	527,817.266	52,781,726.60
Other Foreign Liquor	527,058.550	105,411,710.00
Total	12,044,859.576	707,692,624.60

10.2 List of Licensed Foreign Liquor Importers

- I. Decanter Wine Holdings (Pvt) Ltd.- Hidellana, Rathnapura
- II. Distilleries Company of Sri Lanka PLC - Peliyagoda
- III. International Distilleries Ltd.-Kotalawala, Kaduwela.
- IV. Rockland Distilleries (Pvt) Ltd – Colombo 05.
- V. Lion Brewery (Ceylon) Plc - Negombo
- VI. Favourite International Ltd.-Colombo 03.
- VII. Free Lanka Trading Company Ltd- Peliyagoda

- VIII. Global Brands (Pvt) Ltd.- Colombo 13
- IX. Great Western International Ltd.- Boralasgamuwa
- X. Imperial Beverages (Pvt) Ltd.-Katana.
- XI. Luxury Brands (Pvt) Ltd - Biyagama
- XII. Mega Trading (Pvt) Ltd - Mirihana
- XIII. Pernod Ricard Lanka (Pvt) Ltd.- Colombo 14
- XIV. Prestige Wines and Spirits (Pvt) Ltd - Ampara
- XV. United Spirits & Wines International (Pvt) Ltd.- Kosgoda
- XVI. Victory Stores (Pvt) Ltd.- Colombo 15
- XVII. Jet Enterprises (Pvt) Ltd.- Ragama
- XVIII. World Duty Free Group Lanka Ltd.- Colombo 14
- XIX. Flamingo Duty Free (Pvt) Ltd- Seeduwa
- XX. Flamingo Lanka (Pvt) Ltd.-Colombo 15

10.3 Rectified Spirits Imported for Manufacturing Liquor

Table 10.2 : Rectified Spirits (Imported for Manufacturing Liquor)

Company	Imported Quantity (Bulk Litres)
Distilleries Company of Sri Lanka PLC	14,380,990.800
International Distilleries (Pvt) Ltd	2,048,500.000
W.M Mendis (Pvt) Ltd	292,481.000
Pericyl (Pvt) Ltd	1,400,933.700
Rockland Distilleries (Pvt) Ltd	292,665.800
V.A.Distilleries (Pvt) Ltd	16,000.000
Total	18,431,571.300

10.4 Importation of Tobacco & Cigarettes

Table 10.3 : Excise Duty on Imported Tobacco & Cigarettes

Type of Tobacco	Quantity (Kg)	Excise Duty (Rs.)
Imported Tobacco	625012.100	6,250,121.00 (Rs. 10 per 1 kg)
Imported Cigarettes	820600.000 (Cigarettes)	4,103,000.00 (Rs. 5 per 1 Cigarette)
Total Tax on imported tobacco for the year 2016		10,353,121.00

10.5 Exemption of Taxes on Exportation of Liquor

Excise Duty which is levied for manufacturing is reimbursed for liquor exported having manufactured

in Sri Lanka .

Table 10.4 : Excise Duty on Liquor Manufacturing Reimbursed on Exportation

Deduction of Excise Duties for Hard Liquor (Rs.)	32,922,569.83
Deduction of Excise Duties for Beer (Rs.)	379,823,760.40
Total (Rs.)	412,746,330.23

Chapter 11 | Conclusion

Conclusion

Conclusion

Excise Department of Sri Lanka was able to add over Rs.120 Billion of income to the government revenue within the reviewed year of 2016 by expanding the tax base and introducing new excise taxation strategies as the main body which is entrusted with the responsibility of excise taxation and excise law enforcement.

Department was able to accumulate an income of Rs.981.3 million within this year by introducing new taxes on imported foreign liquor as well as imported and country made spirits. Increase in excise revenue compared to the year 2015 was 14%. There was 28.2% increase in excise income on hard liquor while 7.1% increase was reported in hard liquor production. 37.7% decrease in excise revenue on malt liquor (beer) was reported while the decrease in said production was 58.0% .

Excise officers were able to conduct 32782 detections related to excise crimes within the year 2016 by way of implementing the government policy pertain to social security and the total amount of fines imposed by courts on such crimes were Rs. 150.3 million.

I highly appreciate the support extended by His Excellency, the President and the Hon. Prime Minister to accomplish the departmental objectives in line with the government policies and would wish to mention with gratitude that their guidance enormously abetted to steer the department to reach its objectives. Similarly, I extend my sincere gratitude to Hon. Minister of Finance, Hon. State Minister of Finance, Secretary to the Ministry of Finance, all Heads of Departments in the Finance Ministry including that of Fiscal Policy and relevant Divisions for their valuable support and contribution.

Further, I extend my sincere thanks to all District and Divisional Secretaries for their active contribution to carry out the overall activities of the Excise Department throughout the island and would like to bestow my special thanks to the Attorney General's Department for extending supervisory and legal assistance required to carry out departmental duties.

Moreover, my earnest gratitude extends to the Departments of Inland Revenue, Sri Lanka Customs, Government Analyst's, Import and Export Control, Attorney General's , and all government institutes including Sri Lanka Police, Dangerous Drugs Control Board, Sri Lanka Bureau of Standards, Institute of Industrial Technology, National Authority on Tobacco and Alcohol, Police Narcotic Unit, Special Task Force and the Police Training School, Nikaweratiya.

In addition, I thankfully mention the assistance given by the Presidential Task Force on Drug Prevention for prevention programs conducted by the Department to realize the concept of "A Nation Free of Alcohol".

Last but not least, I sincerely appreciate the dedication of the entire departmental staff representing all ranks and layers and the support extended by managing the limited human resources and the infrastructure in the year 2016. Further, I expect the contribution and commitment of the entire staff to achieve the departmental objectives and targets in the forthcoming year also.

A. Bodaragama

Commissioner General of Excise (Acting)

පරිච්ඡේද '1' / Appendix '1' / பிரிசோக்கை '1'
 2016 මුදල් වර්ෂය තුළ එක් ආදායම් දිස්ත්‍රික්කයේ තිබූ රා බැරැල්ල ගණන, රා වලින් රජයට ලැබූ ආදායම සහ පරිච්ඡේදය කරන ලද රා ප්‍රමාණය
 2016 நிதியாண்டில் ஒவ்வொரு வருமான மாவட்டத்தில் இருந்த கள்ள, රா வලින් රජයට ලැබූ ආදායම සහ පරිච්ඡේදය කරන ලද රා ප්‍රමාණය
Statement of toddy taverns operated, Toddy collected and consumption of toddy in each of the revenue districts during the Financial Year 2016

දිස්ත්‍රික්කය மாவட்டம் District	මුදල් වර්ෂය තුළ තිබූ බැරැල්ල ගණන தவிரண மந்திரம் உணியச்சාலைகளின் எண். No. of Taverns and Canteens	රා එකතු කිරීමේ මධ්‍යස්ථාන ගණන கள்ள சேகரிக்கும் நிலையங்களின் எண் No. of collecting stations	බැරැල්ල සහ ආපන ශාලා සඳහා ගස් බඳු කුමය යටතේ බලපත්‍ර ලත් ගස් ගණන தவிரண மந்திரம் உணியச்சාலை பெருட்டு உரிமப்பெற்ற மரங்களின் எண். No. of Trees Licenced for Taverns and canteens Under Tree Toddy System	ප්‍රාදේශීය ලේකම් කාර්යාල වල වෙහෙළි වූ අනුමැති ලබාදීමට ලක්වූ ආදායම (රුපියල්) முதல்தත්කளின்மீது வடிகைசලுම அறவிடத்தக்க வருமானம்(ரு) Revenue from rents collected according to Divisional Secretariats (Rs)		ප්‍රාදේශීය ලේකම් කාර්යාල වල වෙහෙළි වූ අනුමැති ලබාදීමට ලක්වූ ආදායම (රුපියල්) முதல்தත්කளின்மீது வடிகைசලுම அறவிடத்தக்க வருமானம்(ரு) Revenue from rents collected according to Divisional Secretariats (Rs)		කැපෑලේ ප්‍රමාණය தவிரண Canteens	කැපෑලේ ප්‍රමාණය தவிரண Canteens	කැපෑලේ ප්‍රමාණය தவிரண Canteens	කැපෑලේ ප්‍රමාණය தவிரண Canteens	2016 இல் கள்ள நுகர்வு (லீட்டர்) Consumption of Toddy Liters During the Year
				නැවතුණු තවුරුණු Taverns	ආපන ශාලා உணியச்சාலை Canteens	නැවතුණු තවුරුණු Taverns	ආපන ශාලා உணியச்சාலை Canteens					
				කැපෑලේ තවුරුණු Taverns	ආපන ශාලා உணியச்சාலை Canteens	නැවතුණු තවුරුණු Taverns	ආපන ශාලා உணியச்சාலை Canteens					
කොළඹ கொழும்பு Colombo	4	-	1,100	16,756,200.00	16,756,200.00	-	175,429,000	-	-	-	-	-
ගම්පහ ගැමුණ Gampaha	27	-	2,692	47,479,713.00	45,015,297.00	-	922,249,000	-	-	-	-	-
කළුතර கළුதரை Kalutara	1	2	1,433	3,821,000.00	3,821,000.00	200,000.00	200,000.00	200,000.00	200,000.00	200,000.00	200,000.00	2,34,908,000
කන්දිය கண்டி Kandy	2	-	1,700	37,582,875.00	37,582,875.00	-	-	-	-	-	-	655,516,875
මාතලේ மாதலை Matale	-	-	-	-	-	-	-	-	-	-	-	-
නුවඑරේ நுவர-எலியா Nuwara-Eliya	5	-	3,300	74,558,734.00	74,558,734.00	-	-	-	-	-	-	1,185,909,500
ගාල්ල காலி Galle	-	-	4	-	-	-	-	-	-	-	-	-
මාතලේ மாதரை Matara	-	-	-	-	-	-	-	-	-	-	-	-
හම්බන්තොට அம்பந்தை-உட Hambantota	-	-	-	-	-	-	-	-	-	-	-	-
බාගම பாழ்ப்பாணம் Jaffna	143	-	15,450	286,000.00	286,000.00	-	-	-	-	-	-	6,074,028,495
මන්නාරම மன்னார் Mannar	24	-	-	-	-	-	-	-	-	-	-	-
වවුනියාව வவுனியா Vavunia	41	-	-	-	-	-	-	-	-	-	-	-
කිලිනොච්චි கிள்ளிநொச்சி Killinochchi	50	-	-	-	-	-	-	-	-	-	-	-
මඩකලපුව மட்டகனப்பு Bataloa	6	-	1,603	20,018,566.50	20,018,566.50	-	-	-	-	-	-	333,949,000
අම්පාර அம்பறை Ampara	-	-	-	-	-	-	-	-	-	-	-	-
ත්‍රිකුණාමලය திருகோணமலை Trincomalee	3	3	724	17,903,300.00	17,903,300.00	-	-	-	-	-	-	238,714,750
කුරුමාව கුருමகல் Kurunegala	5	-	-	31,383,999.99	31,383,999.99	-	-	-	-	-	-	509,632,500
පුත්තලම புத்தளம் Puttalam	24	-	69	31,117,270.00	31,117,270.00	-	-	-	-	-	-	459,188,000
අනුරාධපුර அனுராதபுரம் Anuradhapura	1	-	205	8,221,950.00	8,221,950.00	-	-	-	-	-	-	142,565,000
පොලොන්නරුව பொலன்னறை Polonnaruwa	-	-	-	-	-	-	-	-	-	-	-	-
බදුල්ල புதுளை Badulla	2	2	4,200	32,000,000.00	32,000,000.00	200,000.00	200,000.00	200,000.00	200,000.00	200,000.00	200,000.00	899,667,000
මොනරාගල மொனராகல் Monaragala	-	-	3	843	-	-	-	-	-	-	-	-
රත්නපුර இரத்தினபுரி Rathnapura	2	2	1,500	31,300,000.00	31,300,000.00	200,000.00	200,000.00	200,000.00	200,000.00	200,000.00	200,000.00	451,294,000
මුලතිව් முல்லைதீவு Mulathivu	51	-	-	-	-	-	-	-	-	-	-	-
කෑගල්ල கேகாலை Kegalle	-	-	-	-	-	-	-	-	-	-	-	-
එකතුව மொத்தம் Total	391	6	137	352,429,608.49	352,429,608.49	600,000.00	600,000.00	600,000.00	600,000.00	600,000.00	600,000.00	4,845,590,125
												48,715.125

පරිච්ඡේදය “ 2 “
 පිරිසෝස් කොටස “ 2”
 Appendix “ 2”

2016 මුදල් වර්ෂය තුළදී විනාකිරි සඳහා දෙන ලද බලපත්‍ර සහ නිෂ්පාදනය කරන ලද විනාකිරි ප්‍රමාණය දැක්වෙන සටහන
 2016 நிதியாණ්ඩුවේ ඉන්ද්‍රජනායක මාර්ගයෙන් ලබාදෙන ලද බලපත්‍ර සහ නිෂ්පාදනය කරන ලද විනාකිරි ප්‍රමාණය දැක්වෙන සටහන
 Statement of Licences for manufacture of Veneger and quantities of Veneger manufactured in each district during the financial year 2016

කොළඹ මහලය කළුතර මහනුවර මාතලේ නුවරඑළිය ගාල්ල මාතර හම්බන්තොට යාපනය මන්නාරම වවුනියාව කිලිනොච්චිය මඩකලපුව අම්පාර ත්‍රිකුණාමලය කුරුණෑගල පුත්තලම අනුරාධපුර පොළොන්නරුව බදුල්ල මොණරාගල රත්නපුර මුලතිව් කෑගල්ල එකතුව	දිස්ත්‍රික්කය District	බලපත්‍ර ගනු කරුණ සංඛ්‍යාව No of Licences 1	බලපත්‍ර දෙන ගනු කරුණ සංඛ්‍යාව No. of Trees Licenced 2	මදුනු ලද විනාකිරි සංඛ්‍යාව No. of Trees Tapped 3	ලැබුණු රු ලීටර් ප්‍රමාණය Toddy yeild in Liters 4		නිෂ්පාදනය කළ විනාකිරි ලීටර් ප්‍රමාණය තබාගත් විනාකිරි ප්‍රමාණය Qty. of Veneger Manufactured In Liters		විකුණූ විනාකිරි ප්‍රමාණය මුද්‍රාණය විකුණූ විනාකිරි ප්‍රමාණය Qty. of veneger Issued from stock in Liters		වොළොට් රු ලීටර් විකුණූ විකුණූ විකුණූ Wholesale Price (Rs) (Rs)		සිල්ල රු ලීටර් විකුණූ විකුණූ විකුණූ Retail Price (Rs) (Rs)	
					නිෂ්පාදනය කරන ලද රු ප්‍රමාණය තබාගත් ප්‍රමාණය	නිෂ්පාදනය කළ විනාකිරි ප්‍රමාණය තබාගත් විනාකිරි ප්‍රමාණය	විකුණූ විකුණූ විකුණූ	විකුණූ විකුණූ විකුණූ	වොළොට් විකුණූ විකුණූ	වොළොට් විකුණූ විකුණූ	සිල්ල විකුණූ විකුණූ	සිල්ල විකුණූ විකුණූ		
	Colombo	-	-	-	-	-	-	-	-	-	-	-	-	-
	Gampaha	-	-	-	-	-	-	-	-	-	-	-	-	-
	Kalutara	8	1,120	1,120	215,436,000	177,621,000	166,448,000	50,000	52,000	-	-	-	-	-
	Kandy	-	-	-	-	-	-	-	-	-	-	-	-	-
	Matale	-	-	-	-	-	-	-	-	-	-	-	-	-
	Nuwara- Eliya	-	-	-	-	-	-	-	-	-	-	-	-	-
	Galle	-	-	-	-	-	-	-	-	-	-	-	-	-
	Matara	-	-	-	-	-	-	-	-	-	-	-	-	-
	Hambantota	-	-	-	-	-	-	-	-	-	-	-	-	-
	Jaffna	-	-	-	-	-	-	-	-	-	-	-	-	-
	Mannar	-	-	-	-	-	-	-	-	-	-	-	-	-
	Vavunia	-	-	-	-	-	-	-	-	-	-	-	-	-
	Killinochchi	-	-	-	-	-	-	-	-	-	-	-	-	-
	Batigola	-	-	-	-	-	-	-	-	-	-	-	-	-
	Ampara	-	-	-	-	-	-	-	-	-	-	-	-	-
	Trincomalee	-	-	-	-	-	-	-	-	-	-	-	-	-
	Kurunegala	-	-	-	-	-	-	-	-	-	-	-	-	-
	Puttalam	1	-	-	-	-	-	-	-	-	-	-	-	-
	Anuradhapura	-	-	-	-	-	-	-	-	-	-	-	-	-
	Polonnaruwa	-	-	-	-	-	-	-	-	-	-	-	-	-
	Badulla	-	-	-	-	-	-	-	-	-	-	-	-	-
	Monaragala	-	-	-	-	-	-	-	-	-	-	-	-	-
	Rathnapura	-	-	-	-	-	-	-	-	-	-	-	-	-
	Mulathivu	-	-	-	-	-	-	-	-	-	-	-	-	-
	Kegalle	-	-	-	-	-	-	-	-	-	-	-	-	-
	Total	9	1,120	1,120	215,436,000	177,621,000	166,448,000	50	52	-	-	-	-	-

පරිච්ඡේදය “3A”
 පිරිසෝස් “3A”
 Appendix - “3A”
 2016 මුදල් වර්ෂය තුළ පරිච්ඡේදය කරණ ලද මත්පැන් ප්‍රභේද සමාන වීජකර (ලීටර් වලින්)
 2016 நிதியாண்டில் மதுபான நுகர்வு பற்றிய கூற்று (லීற்றரில்)
Statement of Liquor consumption during the financial year 2016 (In Liters)

දිස්ත්‍රික්කය	மாவட்டம்	District	රාජ්‍ය මත්පැන් (බීර, ස්ටූට්, පෝටර්) මාලුගුරු මත්පානය (Beer, stout and Porter)	වයින් Wine		විස්කි බ්ලන්කි Whisky	මැන්ඩි බ්‍රැන්ඩි Brandy	ජින් ජිනි Gin
				ජෛව වයින් Sparkling Wine	වෙනත් වයින් Other Wine			
කොළඹ	කොළඹ	Colombo	12,062,106.81	92,848.54	458,082.88	374,908.49	482,272.94	290,221.41
කළුතර	කළුතර	Kaluthara	2,960,799.45	10,508.29	55,809.06	88,032.52	119,829.06	59,195.15
ගම්පහ	ගම්පහ	Gampaha	9,544,093.45	95,875.66	119,092.11	235,065.72	328,833.43	149,046.19
මහනුවර	මහනුවර	Kandy	4,642,147.30	1,309.27	49,778.03	72,778.17	137,600.97	97,741.24
මාතලේ	මාතලේ	Matale	2,082,990.23	1,212.58	22,824.60	28,773.12	51,764.00	24,568.82
නුවැරෙලිය	නුවැරෙලිය	Nuwara-Eliya	2,876,448.52	1,515.66	24,725.78	32,719.54	62,462.39	92,561.28
කුරුණෑගල	කුරුණෑගල	Kurunegala	3,540,300.14	979.23	98,876.91	108,093.98	170,975.73	71,918.16
පුත්තලම	පුත්තලම	Puttalam	2,376,128.71	3,500.19	12,938.93	67,915.61	98,047.41	41,568.74
බදුල්ල	බදුල්ල	Badulla	2,563,170.55	627.63	8,804.82	40,265.11	68,774.79	37,823.87
මොණරාගල	මොණරාගල	Monaragala	1,495,997.37	-	2,929.43	21,479.09	42,275.05	19,291.95
ගාල්ල	ගාල්ල	Galle	3,472,759.29	11,865.03	122,069.95	70,320.83	99,718.97	65,094.55
මාතර	මාතර	Mathara	2,264,219.62	1,052.62	28,962.23	49,035.43	77,938.22	33,810.20
හම්බන්තොට	හම්බන්තොට	Hambantota	1,315,992.29	1,588.75	15,671.88	36,422.89	67,239.82	35,677.74
රත්නපුර	රත්නපුර	Rathnapura	2,763,431.41	117.06	8,622.92	62,388.56	99,414.35	54,482.97
කෑගල්ල	කෑගල්ල	Kegalla	1,430,142.36	46.80	3,767.60	43,679.01	82,287.68	35,455.86
අනුරාධපුර	අනුරාධපුර	Anuradhapura	2,306,345.19	4,514.52	13,119.44	61,814.11	99,854.91	30,128.89
පොලොන්නරුව	පොලොන්නරුව	Polonnaruwa	1,209,473.41	740.52	4,019.03	33,210.20	76,081.86	13,722.02
යාපනය	යාපනය	Jaffna	2,093,616.34	4,536.47	6,144.73	10,966.01	27,551.46	8,169.84
වවුනියා	වවුනියා	Vavuni	771,287.80	-	989.25	5,333.64	12,141.70	3,716.46
මන්නාරම	මන්නාරම	Mannar	467,762.09	176.65	1,242.89	3,117.38	6,567.40	1,194.57
කිලිනොච්චි	කිලිනොච්චි	Kilinochchi	288,027.67	-	198.00	1,035.07	3,342.78	1,341.22
මුලතිව්	මුලතිව්	Mulathivu	11,573.09	-	-	86.28	216.82	77.14
මඩකලපුව	මඩකලපුව	Baticola	1,899,738.31	26.75	7,359.10	9,740.01	28,560.54	13,559.10
අම්පාර	අම්පාර	Ampara	1,483,367.98	124.50	3,849.34	18,420.38	37,731.39	14,389.59
ත්‍රිකුණාමලය	ත්‍රිකුණාමලය	Trincomalee	1,105,818.48	9,241.76	654.37	12,344.57	24,397.73	10,285.85
එකතුව	එකතුව	Total	67,027,737.83	242,408.46	1,070,533.26	1,487,945.67	2,305,881.37	1,205,042.78

පරිච්ඡේදය “3B”
 පිරිසேරීම් “3B”
 Appendix - “3B”
 2016 මුදල් වර්ෂය තුළ පරිභෝජනය කරන ලද මත්පැන් ඉන්ද්‍රිය සංඛ්‍යා විස්තර (ලීටර් වලින්)
 2016 நிதியாண்டில் மதுபான நுகர்வு பற்றிய கூற்று (லீற்றரில்)
Statement of Liquor consumption during the financial year 2016 (In Liters)

දිස්ත්‍රික්කය	மாவட்டம்	District	රම් රුම Rum	වොඩ්කා වොර්කර් Vodka	වෙනත් Other	බෝටල් වර්ග Bottle Toddy	ටොඩි Toddy	අනෙකු අනෙකු Arrack
කොළඹ	කොළඹ	Colombo	218,540.98	132,252.95	108,011.87	492,983.24	175,429.00	13,176,190.50
කළුතර	කළුතර	Kaluthara	45,820.95	21,400.88	3,049.71	7,382.00	260,664.00	4,691,868.06
ගම්පහ	ගම්පහ	Gampaha	109,734.87	75,060.34	9,273.81	390,892.10	912,515.00	9,414,918.27
මහනුවර	මහනුවර	Kandy	31,465.69	16,001.65	6,788.60	4,346,146.51	1,125,584.13	6,852,699.74
මාතලේ	මාතලේ	Matale	11,201.22	7,100.90	1,638.45	631,474.44	-	2,699,688.25
නුවරඑළිය	නුවරඑළිය	Nuwara- Eliya	12,002.82	7,807.15	1,003.41	4,011,401.61	714,737.38	5,261,692.14
කුරුමිනිය	කුරුමිනිය	Kurunegala	24,346.03	12,817.92	1,037.03	129,684.59	431,461.50	5,211,553.63
පුත්තලම	පුත්තලම	Puttalam	20,096.53	14,173.81	5,521.03	11,995.84	394,939.67	2,025,598.78
බදුල්ල	බදුල්ල	Badulla	17,690.47	9,272.80	306.85	2,314,667.22	672,246.00	3,474,322.48
මොණරාගල	මොණරාගල	Monaragala	10,512.91	6,122.57	31.55	98,531.25	7,389.00	1,897,355.68
ගාල්ල	ගාල්ල	Galle	67,703.08	35,317.81	19,964.45	125,828.48	-	4,513,524.44
මාතලේ	මාතලේ	Mathara	25,516.98	14,559.55	3,822.68	346,369.80	-	4,277,192.31
හම්බන්තොට	හම්බන්තොට	Hambantota	18,963.78	9,321.17	440.48	19,783.36	-	3,447,279.31
රත්නපුර	රත්නපුර	Rathnapura	16,229.76	10,620.78	120.17	641,150.67	478,438.00	4,679,257.56
කෑගල්ල	කෑගල්ල	Kegalla	12,848.49	7,404.27	100.30	272,218.33	-	2,537,472.76
අනුරාධපුර	අනුරාධපුර	Anuradhapura	16,620.35	10,844.39	611.65	180,248.69	38,990.00	3,701,485.71
පොලොන්නරුව	පොලොන්නරුව	Polonnaruwa	6,140.92	4,707.11	94.17	128,716.32	-	1,642,418.86
යාපනය	යාපනය	Jaffna	2,717.26	2,383.55	25,797.67	190,970.00	5,288,544.10	2,160,888.72
වවුනියා	වවුනියා	Vavuni	1,321.62	1,064.33	-	545,122.68	98,311.00	773,815.74
මන්නාරම	මන්නාරම	Mannar	1,318.16	364.97	-	302,855.78	225,051.80	479,829.09
කිලිනොච්චි	කිලිනොච්චි	Killinochchi	453.89	188.48	-	345,786.82	1,930,208.75	191,980.48
මුලතිව්	මුලතිව්	Mulathivu	69.00	73.50	-	-	-	13,307.92
මඩකලපුව	මඩකලපුව	Baticola	6,380.08	2,898.69	193.11	56,323.50	271,825.12	1,611,806.38
අම්පාර	අම්පාර	Ampara	6,758.94	4,476.49	286.38	26,483.85	-	1,812,192.58
ත්‍රිකුණාමලය	ත්‍රිකුණාමලය	Trincomalee	6,713.23	3,304.98	381.11	39,060.83	-	1,240,958.16
එකතුව	එකතුව	Total	691,167.96	409,541.00	188,474.45	15,656,077.85	13,026,334.43	87,789,267.52

පරිච්ඡේදය “4A”
 பிரச்சேக்கை “4A”
 Appendix “4A”

2016 මුදල් වර්ෂය තුළ සුරාබදු නිලධාරීන් විසින් දඬුවම් පනවන යටතේ කරන ලද ඉහණයන්ගේ විස්තර
 2016 ஆம் நிதியாண்டில் மதுவரி அலுவலர்களினால் புகைகயிலை வரிச் சட்டத்தின் கீழ் மேற்கொள்ளப்பட்ட சுற்றிவளைப்புக்களின் விபரம்
Offences under the Tobacco Tax Act detected by Excise Officers - year 2016

දිස්ත්‍රික්කය	மாவட்டம்	District	ඉහණය කරන ලද නඩු පංචාශව සංඛ්‍යාව	අත්අඩංගුවට ගත් වරදකරුවන් සංඛ්‍යාව	පනවන ලද දඩ මුදල	ඉහණය කරන ලද සිගරට්ටු සංඛ්‍යාව	ඉහණය කරන ලද බීඩි සංඛ්‍යාව	පනවන ලද දඩ මුදල
			ගෙවුම් සංඛ්‍යාව	ගෙවුම් සංඛ්‍යාව	විதிරෝධීතාව	විතිරෝධීතාව	විතිරෝධීතාව	විතිරෝධීතාව
			No. of offences	No. of offenders	Fine imposed	No. of detected	No. of detected	Fine imposed
			raided	taken into custody		Cigarettes	Beedi	
කොළඹ	කොලුබදු	Colombo	24	24	236,610	2,953	-	528,500.00
ගම්පහ	ගම්පහ	Gampaha	149	149	-	1,063	-	470,500.00
කළුතර	කලුතර	Kalutara	10	10	-	918	-	78,500.00
මහනුවර	කන්දිය	Kandy	3	3	-	-	-	-
මාතලේ	මාතලේ	Matale	19	19	285	316	247,000	423,000.00
නුවරඑළිය	නුවරඑළිය	Nuwara-Eliya	4	4	-	144	-	43,000.00
ගාල්ල	ගාල්ල	Galle	19	19	-	1,519	-	79,050.00
මාතලේ	මාතලේ	Matale	-	-	-	-	-	-
හම්බන්තොට	හම්බන්තොට	Hambantota	5	5	-	1,765	500	47,000.00
යාපනය	යාපනය	Jaffna	37	37	-	1,418	-	44,000.00
මන්නාරම	මන්නාරම	Mannar	-	-	-	-	-	-
වවුනියාව	වවුනියාව	Vavunia	6	6	-	737	-	-
කිලිනොච්චිය	කිලිනොච්චිය	Killinochchi	1	1	-	82	-	-
මුලතිව්	මුලතිව්	Mulathivu	1	1	-	168	-	-
මඩකලපුව	මඩකලපුව	Baticola	54	54	0.431	-	-	16,500.00
අම්පාර	අම්පාර	Ampara	74	74	-	1,692	-	400,900.00
ත්‍රිකුණාමලය	ත්‍රිකුණාමලය	Trincomalee	-	-	-	-	-	-
කුරුණෑගල	කුරුණෑගල	Kurunegala	175	175	-	476	150,034	387,900.00
පුත්තලම	පුත්තලම	Puttalam	515	515	-	3,444	-	677,500.00
අනුරාධපුර	අනුරාධපුර	Anuradhapura	12	12	-	1,699	-	5,000.00
පොලොන්නරුව	පොලොන්නරුව	Polonnaruwa	6	6	-	4	-	-
බදුල්ල	බදුල්ල	Badulla	-	-	-	-	-	-
මොණරාගල	මොණරාගල	Monaragala	5	5	-	12	-	200,000.00
රත්නපුර	රත්නපුර	Rathnapura	131	131	-	7,086	-	402,500.00
කෑලණ	කෑලණ	Kegalla	80	80	-	6	-	7,500.00
මහේස්වරා නාගක දායක	මහේස්වරා නාගක දායක	Narcotic-Unit	3	3	16,000	6,200	-	2,264,500.00
විලඹ මහෙස්වරී ඒකකය (කොළඹ)	විලඹ මහෙස්වරී ඒකකය (කොළඹ)	B.S.O. (Colombo)	23	23	1,200	15,700	26,780	-
විලඹ මහෙස්වරී ඒකකය (මධ්‍යම)	විලඹ මහෙස්වරී ඒකකය (මධ්‍යම)	B.S.O. (Kandy)	7	7	-	-	-	-
විලඹ මහෙස්වරී ඒකකය (දකුණ)	විලඹ මහෙස්වරී ඒකකය (දකුණ)	B.S.O. (Galle)	13	13	-	-	-	-
විලඹ මහෙස්වරී ඒකකය (පැය)	විලඹ මහෙස්වරී ඒකකය (පැය)	B.S.O. (Wavamba)	147	147	-	18,142	-	-
විලඹ මහෙස්වරී ඒකකය (උ. මැද)	විලඹ මහෙස්වරී ඒකකය (උ. මැද)	B.S.O. (N.Central)	31	31	-	-	-	-
එකතුව	එකතුව	Total	1,554	1,554	16,523	65,544	424,314	6,075,850.00

පරිච්ඡේදය “4B”
 පිරිසෝර්කක “4B”
 Appendix “4B”

2016 මුදල් වර්ෂය තුළ සුරැකු නිලධාරීන් විසින් දුමකොළ සහ මධ්‍යසාර විලිබද ජාතික අයිතාර් පනත යටතේ කරන ලද ග්‍රහණයන්ගේ විස්තර
 2016 මුදල් වර්ෂය තුළ සුරැකු නිලධාරීන් විසින් දුමකොළ සහ මධ්‍යසාර විලිබද ජාතික අයිතාර් පනත යටතේ කරන ලද ග්‍රහණයන්ගේ විස්තර
 2016 මුදල් වර්ෂය තුළ සුරැකු නිලධාරීන් විසින් දුමකොළ සහ මධ්‍යසාර විලිබද ජාතික අයිතාර් පනත යටතේ කරන ලද ග්‍රහණයන්ගේ විස්තර
 2016 මුදල් වර්ෂය තුළ සුරැකු නිලධාරීන් විසින් දුමකොළ සහ මධ්‍යසාර විලිබද ජාතික අයිතාර් පනත යටතේ කරන ලද ග්‍රහණයන්ගේ විස්තර

දිස්ත්‍රික්කය	ගොඩනැගිල්ල	District	ග්‍රහණය කරන ලද නව සංඛ්‍යාව කර්තව්‍යයට ලක්වූ මෙහෙයුම්	අත්අඩංගුවට ගත් විරුදකරුවන් සංඛ්‍යාව සොයාගැනීමට ලක්වූවන්ගේ සංඛ්‍යාව	පනවන ලද දඩ මුදල විනිසිලිකරන ලද මුදල
			No. of offences raised	No. of offenders taken into custody	Fine imposed
කොළඹ	කොළඹ	Colombo	106	106	58,000.00
ගම්පහ	ගම්පහ	Gampaha	42	42	651,500.00
කළුතර	කළුතර	Kalutara	0	0	2,000.00
මහනුවර	මහනුවර	Kandy	770	770	1,488,000.00
මාතලේ	මාතලේ	Matale	8	8	-
නුවරඑළිය	නුවරඑළිය	Nuwara-Eliya	332	332	614,000.00
ගාල්ල	ගාල්ල	Galle	4	4	-
මාතර	මාතර	Matara	-	-	-
හම්බන්තොට	හම්බන්තොට	Hambantota	-	-	-
යාපනය	යාපනය	Jaffna	22	22	94,000.00
මන්නාරම	මන්නාරම	Mannar	105	105	83,200.00
වවුනියාව	වවුනියාව	Vavunia	232	232	37,000.00
කිලිනොච්චිය	කිලිනොච්චිය	Kilinochchi	64	64	87,000.00
මුලතිව්	මුලතිව්	Mulathivu	35	35	35,000.00
මඩකලපුව	මඩකලපුව	Baticola	78	78	399,000.00
අම්පාර	අම්පාර	Ampara	178	178	270,000.00
ත්‍රිකුණාමලය	ත්‍රිකුණාමලය	Trincomalee	-	-	381,500.00
කුරුණෑගල	කුරුණෑගල	Kurunegala	128	128	-
පුත්තලම	පුත්තලම	Puttalam	198	198	807,500.00
අනුරාධපුර	අනුරාධපුර	Anuradhapura	247	247	473,500.00
පොළොන්නරුව	පොළොන්නරුව	Polonnaruwa	30	30	86,000.00
බදුල්ල	බදුල්ල	Badulla	68	68	180,500.00
මොණරාගල	මොණරාගල	Monaragala	43	43	69,500.00
රත්නපුර	රත්නපුර	Rathnapura	-	-	-
කෑගල්ල	කෑගල්ල	Kegalla	4	4	11,500.00
මන්නේරුව	මන්නේරුව	Narcotic-Unit	1	1	-
විගේම මහලය	විගේම මහලය	B.S.O. (Colombo)	-	-	-
විගේම මහලය	විගේම මහලය	B.S.O. (Kandy)	-	-	-
විගේම මහලය	විගේම මහලය	B.S.O. (Galle)	-	-	-
විගේම මහලය	විගේම මහලය	B.S.O. (Wayamba)	-	-	-
විගේම මහලය	විගේම මහලය	B.S.O. (N. Central)	22	22	-
එකතුව	එකතුව	Total	2,717	2,717	5,828,700.00

පරිච්ඡේදය “5A”
Appendix “5A”
பிற்றேசர் க்கை “5A”

සුරාබදු පදේශ අනුබල මන්දලය ආශ්‍රිත අන් අඩංගුවට ගැනීම සහ මන්දලය ප්‍රමාණය
மதுவாரி பிரதேச ரீதியாக போதைப்பொருள் தொடர்பான கைதுகளும் போதைப்பொருள் வகைகளும்
Drug Related Arrests by Excise Areas and Quantity of Drugs

කංසා
கannabis

පදේශය	பிரதேசம்	Area	2016				අධිකරණ වර්ගය நீதிமன்ற வகை Court Category		ප්‍රතිඵල			මරණ දඬුවම Death Penalty මරණ தண்டனை
			ලබාගත සංඛ්‍යාව கற்றிவண்ப்ப අංකය Number of Detection	ප්‍රමාණය அளவு Quantity		මෙහෙයුම් நீதிமன்ற අධිකරණය Magistrate Court	මහාධිකරණය மேல் நீதிமன்றம் High Court	රු. මු. R.s.	වත්වන වැටුප් Prison	ප්‍රතිඵල சேவை Comm. Service		
				මිලිග්‍රෑම් මිලිලී කිලෝ milli gram	පැලි තැන්පත් පැලි Plants							
වස්තුවේ පදනම I	මෙහෙයුම් I	Western Province I	1,209	3,231	53	-	1,209	-	2,370,700.00	-	4	-
වස්තුවේ පදනම II	මෙහෙයුම් II	Western Province II	19	12	220	-	19	-	59,000.00	-	120hrs	-
වස්තුවේ පදනම III	මෙහෙයුම් III	Western Province III	339	449	420	6	339	-	1,831,950.00	1	-	-
වයඹ I	වයඹ I	Wayaba I	28	755	20	-	28	-	90,500.00	-	-	-
වයඹ II	වයඹ II	Wayaba II	31	1,028	450	-	31	-	146,000.00	-	-	-
උතුරු මැද	වයඹ මැද	North Central	53	12,013	260	-	52	1	198,000.00	-	-	-
මධ්‍යම	මධ්‍යම	Central	23	178	50	-	23	-	81,000.00	-	-	-
උතුර	උතුර	Uva	51	659	-	49,820	51	-	192,000.00	-	-	-
සබරගමුව	සබරගමුව	Sabaragamuwa	69	1,115	750	20,500	69	-	48,500.00	-	15 hrs	-
දකුණ	දකුණ	Southern	78	1,040	575	80	78	-	222,000.00	-	-	-
උතුර I	උතුර I	Northern I	17	221,768	-	-	7	10	135,000.00	10	-	-
උතුර II	උතුර II	Northern II	17	69	30	-	17	-	-	-	-	-
නැගෙනහිර	නැගෙනහිර	Eastern	66	13,950	-	-	64	2	376,900.00	-	-	-
ව. මෙ. ඒ (කොළඹ)	ව. මෙ. ඒ (කොළඹ)	B.S.O Colombo	16	-	-	60,000	16	-	-	-	-	-
ව. මෙ. ඒ (මධ්‍යම)	ව. මෙ. ඒ (මධ්‍යම)	B.S.O Central	10	-	-	6,670	10	-	-	-	-	-
ව. මෙ. ඒ (වයඹ)	ව. මෙ. ඒ (වයඹ)	B.S.O. (North Western)	5	18	500	-	5	-	18,500.00	-	-	-
ව. මෙ. ඒ (දකුණ)	ව. මෙ. ඒ (දකුණ)	B.S.O. (Southern)	3	7	-	-	3	-	8,000.00	-	-	-
ව. මෙ. ඒ (උතුරු මැද)	ව. මෙ. ඒ (උතුරු මැද)	B.S.O. (North Central)	1	-	-	-	1	-	-	-	-	-
මන්දලය නගන අංශය	මන්දලය නගන අංශය	Narcotic- Unit	342	78,688	-	15,000	340	2	1,322,000.00	-	2	-
එකතුව	එකතුව	Total	2,377	334,983	328	70,320	2,362	15	7,100,050.00	11	6	-

පරිච්ඡේදය “5B”
 பிற்சேர்க்கை “5B”
 Appendix “5B”

සුරාලද පද්ධති අනුව මත්ද්‍රව්‍ය ආශ්‍රිත අත්අඩංගුවට ගැනීම් සහ මත්ද්‍රව්‍ය ප්‍රමාණය
 மதுவாரி பிரதேச ரீதியாக போதைப்பொருள் தொடர்பான கைதுகளுக்கும் போதைப்பொருள் வகைகளும்

Drug Related Arrests by Excise areas and Quantity of drugs

හෙරොයින්
 ஹெரோயின்
Heroin

ප්‍රදේශය	பிரதேசம்	Area	2016			අධිකරණ වර්ගය வகுதி	நீதிமன்ற Court Category	රු. ශ. Rs.	පැහැරවූ Result		මරණ දඬුවම Death Penalty மரண தண்டனை		
			ලාභය සංඛ්‍යාව சுற்றிவரப்பட்ட எண். Number of Detection	ප්‍රමාණය அளவு Quantity					වනිකරණය මෙරේජ්මන්ට් අධිකරණය நீதிமன்ற Magistrate Court	වනිකරණය මෙරේජ්මන්ට් අධිකරණය High Court		වනිකරණය මෙරේජ්මන්ට් අධිකරණය Prison	ප්‍රජා සේවය சமூக சேவை Comm. Service
				මැදි කිරීම ග්‍රෑම් gram	මිලිග්‍රෑම් මිලි ග්‍රෑම් milli gram								
වස්තුවේ පළාත I	මෙරේ මාකානම් I	Western Province I	381	1,131	539	379	2	2,355,000.00	-	14	-		
වස්තුවේ පළාත II	මෙරේ මාකානම් II	Western Province II	2	-	40	2	-	7,500.00	-	150hrs	-		
වස්තුවේ පළාත III	මෙරේ මාකානම් III	Western Province III	126	23	210	126	-	982,000.00	-	1	-		
වයඹ I	වැයඹ I	Wayaba I	5	1	80	5	-	25,000.00	-	-	-		
වයඹ II	වැයඹ II	Wayaba II	14	1	770	14	-	147,500.00	-	-	-		
උතුරු මැද	වැයඹ මධ්‍ය	North Central	3	-	180	3	-	20,000.00	1	-	-		
මධ්‍යම	මධ්‍යම	Central	4	-	860	4	-	16,000.00	-	-	-		
උතුර	උතුර	Uva	-	-	-	-	-	-	-	-	-		
සබරගමුව	සබරගමුව	Sabaragamuwa	3	-	205	3	-	20,000.00	-	-	-		
දකුණ	දකුණ	Southern	22	14	265	22	-	116,000.00	-	-	-		
උතුර I	වැයඹ I	Northern I	1	185	180	1	-	-	-	-	-		
උතුර II	වැයඹ II	Northern II	-	-	-	-	-	-	-	-	-		
නැගෙනහිර	කිලිනොච්චි	Eastern	-	-	-	-	-	-	-	-	-		
වි. මෙ. ඒ (නැගෙනහිර)	වි. මෙ. ඒ (කොළඹ)	B.S.O Colombo	-	-	-	-	-	-	-	-	-		
වි. මෙ. ඒ (මධ්‍යම)	වි. මෙ. ඒ (මධ්‍යම)	B.S.O Central	-	-	-	-	-	-	-	-	-		
වි. මෙ. ඒ (වයඹ)	වි. මෙ. ඒ (වැයඹ)	B.S.O (North Western)	10	1	500	10	-	64,500.00	-	-	-		
වි. මෙ. ඒ (දකුණ)	වි. මෙ. ඒ (දකුණ)	B.S.O (Southern)	-	-	-	-	-	-	-	-	-		
වි. මෙ. ඒ (උතුරු මැද)	වි. මෙ. ඒ (උතුරු මැද)	B.S.O (North central)	-	-	-	-	-	-	-	-	-		
මත්ද්‍රව්‍ය නාශක ආයතන	මත්ද්‍රව්‍ය නාශක ආයතන	Narcotic- Unit	538	156	428	522	16	3,459,500.00	-	4	-		
එකතුව	එකතුව	Total	1,109	1,516	257	1,091	18	7,193,000.00	1	19/150hrs	-		

පරීක්ෂණය “5C”
 පිරිසேරීම් කොටස “5C”
 Appendix “5C”

සුරතල පොලීසි ඒකකය මගින් අත්අඩංගුවට ගැනීම් සහ මත්ද්‍රව්‍ය ප්‍රමාණය
 මතුවූ පිරිසේරීම් කොටස මගින් අත්අඩංගුවට ගැනීම් සහ මත්ද්‍රව්‍ය ප්‍රමාණය
 මතුවූ පිරිසේරීම් කොටස මගින් අත්අඩංගුවට ගැනීම් සහ මත්ද්‍රව්‍ය ප්‍රමාණය

Drug Related Arrests by Excise areas and Quantity of drugs

සුරතල
 ඉතාහොඳ

OTHER DRUGS

පරීක්ෂණය	පිරිසේරීම	වර්ගය	ප්‍රදේශය	2016		අධිකරණ වර්ගය		වැරදි		විභාග			මරණ දඬුවම Death Penalty මරණ දඬුවම
				අත්අඩංගුව Number of Detection	ප්‍රමාණය Quantity	අධිකරණය Magistrate Court	විභාගය High Court	රු. රු. Rs.	වැරදි	විභාග	විභාග		
වැරදි	වැරදි	වැරදි	වැරදි	1	2	1	1	-	-	-	-	-	-
වැරදි	වැරදි	වැරදි	වැරදි	1	-	1	1	-	-	-	-	-	-
වැරදි	වැරදි	වැරදි	වැරදි	4	-	4	4	-	-	-	-	-	-
වැරදි	වැරදි	වැරදි	වැරදි	1	27	1	1	-	-	-	-	-	-
වැරදි	වැරදි	වැරදි	වැරදි	59	-	59	59	-	-	-	-	-	-
වැරදි	වැරදි	වැරදි	වැරදි	-	-	-	-	-	-	-	-	-	-
වැරදි	වැරදි	වැරදි	වැරදි	22	8,317	22	22	-	-	-	-	-	-
වැරදි	වැරදි	වැරදි	වැරදි	-	-	-	-	-	-	-	-	-	-
වැරදි	වැරදි	වැරදි	වැරදි	1	14	1	1	-	-	-	-	-	-
වැරදි	වැරදි	වැරදි	වැරදි	1	75	1	1	-	-	1,500.00	-	-	-
වැරදි	වැරදි	වැරදි	වැරදි	-	-	-	-	-	-	-	-	-	-
වැරදි	වැරදි	වැරදි	වැරදි	1	24	1	1	-	-	37,000.00	-	-	-
වැරදි	වැරදි	වැරදි	වැරදි	1	-	1	1	-	-	-	-	-	-
වැරදි	වැරදි	වැරදි	වැරදි	2	10	2	2	-	-	-	-	-	-
වැරදි	වැරදි	වැරදි	වැරදි	-	-	-	-	-	-	-	-	-	-
වැරදි	වැරදි	වැරදි	වැරදි	-	-	-	-	-	-	10,000.00	-	-	-
වැරදි	වැරදි	වැරදි	වැරදි	2	-	2	2	-	-	-	-	-	-
වැරදි	වැරදි	වැරදි	වැරදි	-	-	-	-	-	-	-	-	-	-
වැරදි	වැරදි	වැරදි	වැරදි	1	340,792	1	1	-	-	17,500.00	-	-	-
වැරදි	වැරදි	වැරදි	වැරදි	97	349,262	97	97	-	-	66,000.00	-	-	-

පරිච්ඡේදය "5D"
 பிற்போக்கை "5D"
 Appendix "5D"

සිතීම/පුරුෂ භාවය සහ වරද අනුව බන්ධනාගාරගත කිරීම
 பாலரிதியாகவும் தவறு ரீதியாகவும் சிறைவாசம்
Prison Admissions by sex and Offence

ප්‍රදේශය	பிரதேசம்	Area	2016			
			මත්ද්‍රව්‍ය පොතෙහි පැමිණිලි		Exciise	
			පිරිමි ஆண் Male	ගැහැණු பெண் Female	පිරිමි ஆண் Male	ගැහැණු பெண் Female
බස්නාහිර පලාත I	மேல் மாகாணம் I	Western Province I	-	-	-	-
බස්නාහිර පලාත II	மேல் மாகாணம் II	Western Province II	-	-	-	-
බස්නාහිර පලාත III	மேல் மாகாணம் III	Western Province III	1	-	1	-
වයඹ I	බැ. මෙහෙය I	Wayaba I	-	-	-	-
වයඹ II	බැ. මෙහෙය II	Wayaba II	-	-	-	-
උතුරු මැද	බැ. මධ්‍යම	North Central	1	-	-	-
මධ්‍යම	මධ්‍යම	Central	-	-	9	-
උතුර	උතුර	Uva	-	-	-	-
සබරගමුව	සබරගමුව	Sabaragamuwa	-	-	-	-
දකුණ	දකුණ	Southern	-	-	-	-
උතුර I	බැ. I	Northern I	10	-	3	-
උතුර II	බැ. II	Northern II	-	-	-	-
නැගෙනහිර	නැගෙනහිර	Eastern	-	-	-	-
වි. මෙ. ඒ (කොළඹ)	වි. මෙ. ඒ (කොළඹ)	B.S.O Colombo	-	-	-	-
වි. මෙ. ඒ (මධ්‍යම)	වි. මෙ. ඒ (මධ්‍යම)	B.S.O Central	-	-	-	-
වි. මෙ. ඒ (වයඹ)	වි. මෙ. ඒ (වයඹ)	B.S.O. (North Western)	-	-	-	-
වි. මෙ. ඒ (දකුණ)	වි. මෙ. ඒ (දකුණ)	B.S.O. (Southern)	-	-	-	-
වි. මෙ. ඒ (උතුරු මැද)	වි. මෙ. ඒ (උතුරු මැද)	B.S.O. (North central)	-	-	-	-
මත්ද්‍රව්‍ය නාශක අංශය	මත්ද්‍රව්‍ය නාශක අංශය	Narcotic- Unit	-	-	-	-
එකතුව	மொத்தம்	Total	12	-	13	-

පරිච්ඡේදය “5E”
 பிற்சேர்க்கை “5E”
 Appendix “5E”

වයස අනුව මත්ද්‍රව්‍ය ආශ්‍රිත අත්අඩංගුවට ගැනීම්
 වයස රීதியාක වෛද්‍යවේදීන් විසින් කරන ලද පිටපත් වාර්තා
 Drug Related Arrests by age

ප්‍රදේශය	ප්‍රදේශය	ප්‍රදේශය	ප්‍රදේශය	කැප්සියම් කැබ්බිස් Cammabis				හෙරොයින් Heroin				වෙනත් අනෙකුත් OTHERS					
				2016				2016				2016					
				වයස අඩු 15-19 Yrs	වයස අඩු 20-24 Yrs	වයස අඩු 25-29 Yrs	වයස අඩු 30 and Over	වයස අඩු 15-19 Yrs	වයස අඩු 20-24 Yrs	වයස අඩු 25-29 Yrs	වයස අඩු 30 and Over	වයස අඩු 15-19 Yrs	වයස අඩු 20-24 Yrs	වයස අඩු 25-29 Yrs	වයස අඩු 30 and Over	වයස අඩු 15-19 Yrs	වයස අඩු 20-24 Yrs
බස්නාහිර පළාත I	බස්නාහිර පළාත I	බස්නාහිර පළාත I	බස්නාහිර පළාත I	7	570	382	250	96	111	174	-	-	-	-	-	-	-
බස්නාහිර පළාත II	බස්නාහිර පළාත II	බස්නාහිර පළාත II	බස්නාහිර පළාත II	-	1	3	15	-	1	1	-	-	-	-	-	-	1
බස්නාහිර පළාත III	බස්නාහිර පළාත III	බස්නාහිර පළාත III	බස්නාහිර පළාත III	1	48	130	160	7	31	48	40	48	-	-	-	-	4
වයඹ I	වයඹ I	වයඹ I	වයඹ I	-	-	20	8	-	-	5	-	-	-	-	-	-	1
වයඹ II	වයඹ II	වයඹ II	වයඹ II	-	6	21	4	-	1	13	-	-	-	-	-	-	59
උතුරු මැද	උතුරු මැද	උතුරු මැද	උතුරු මැද	-	11	29	13	-	-	2	1	2	-	-	-	-	-
මධ්‍යම	මධ්‍යම	මධ්‍යම	මධ්‍යම	2	2	3	16	-	-	3	1	1	22	-	-	-	-
උතුරු	උතුරු	උතුරු	උතුරු	-	2	5	44	-	-	-	-	-	-	-	-	-	-
කරලේ	කරලේ	කරලේ	කරලේ	3	11	32	23	1	1	1	-	1	1	-	-	-	1
දකුණ	දකුණ	දකුණ	දකුණ	5	9	13	51	-	9	13	9	13	1	-	-	-	1
උතුරු I	උතුරු I	උතුරු I	උතුරු I	-	3	-	14	-	-	1	1	-	-	-	-	-	-
උතුරු II	උතුරු II	උතුරු II	උතුරු II	1	1	-	15	-	-	-	-	-	-	-	-	-	1
නැගෙනහිර	නැගෙනහිර	නැගෙනහිර	නැගෙනහිර	-	3	8	55	-	-	-	-	-	-	-	-	-	1
ව.ම.ජී (කොළඹ)	ව.ම.ජී (කොළඹ)	ව.ම.ජී (කොළඹ)	ව.ම.ජී (කොළඹ)	-	-	-	16	-	-	-	-	-	-	-	-	-	2
ව.ම.ජී (මධ්‍යම)	ව.ම.ජී (මධ්‍යම)	ව.ම.ජී (මධ්‍යම)	ව.ම.ජී (මධ්‍යම)	-	-	-	10	-	-	-	-	-	-	-	-	-	-
ව.ම.ජී (දකුණ)	ව.ම.ජී (දකුණ)	ව.ම.ජී (දකුණ)	ව.ම.ජී (දකුණ)	-	-	-	5	-	-	5	5	5	-	-	-	-	-
ව.ම.ජී (උතුරු)	ව.ම.ජී (උතුරු)	ව.ම.ජී (උතුරු)	ව.ම.ජී (උතුරු)	-	-	-	1	-	-	-	-	-	-	-	-	-	2
මත්ද්‍රව්‍ය නාශක සංයුජ	මත්ද්‍රව්‍ය නාශක සංයුජ	මත්ද්‍රව්‍ය නාශක සංයුජ	මත්ද්‍රව්‍ය නාශක සංයුජ	3	54	73	212	6	48	97	387	387	1	1	-	-	-
එකතුව	එකතුව	එකතුව	එකතුව	22	721	721	913	14	178	280	637	637	-	-	2	-	95

පරිච්ඡේදය “5F”
 பிற்சேர்க்கை “5F”
 Appendix “5F”

මන්දලය සහ සුරැකුම ප්‍රදේශය අනුව මන්දලය ආශ්‍රිත අත්දැකීම්වලට ගැනීම්
 போதைப்பொருள்தர்ப்பாகவும் மதுவாரி பிரதேச ரீதியாகவும் போதைப்பொருள் தொடர்பற்ற கைதுகள்
 Drug Related Arrests by Drug & Excise Area

ප්‍රදේශය	பிரதேசம்	Area	කංසා කැබ්බිස් Cannabis		හෙරොයින් හෙරොයින් Heroin		වෙනත් ඉවහරයන් Other		එකතුව ඉවහරයන් Total	
			2016	2016	2016	2016	2016	2016		
බස්නාහිර පළාත I	මධ්‍යම මහානගරය I	Western Province I		1,209	381	1			1,591	
බස්නාහිර පළාත II	මධ්‍යම මහානගරය II	Western Province II		19	2	1			22	
බස්නාහිර පළාත III	මධ්‍යම මහානගරය III	Western Province III		339	126	4			469	
වයඹ I	වයඹ මධ්‍යම I	Wayaba I		28	5	1			34	
වයඹ II	වයඹ මධ්‍යම II	Wayaba II		31	14	59			104	
උතුරු මැද	වයඹ මධ්‍යම	North Central		53	3				56	
මධ්‍යම	මධ්‍යම	Central		23	4	22			49	
උතුර	උතුර	Uva		51					51	
සබරගමුව	සබරගමුව	Sabaragamuwa		69	3	1			73	
දකුණ	දකුණ	Southern		78	22	1			101	
උතුර I	උතුර I	Northern I		17	1				18	
උතුර II	උතුර II	Northern II		17		1			18	
නැගෙනහිර	නැගෙනහිර	Eastern		66		1			67	
වි.මෙ.ඒ (කොළඹ)	වි.මෙ.ඒ (කොළඹ)	B.S.O Colombo		16		2			18	
වි.මෙ.ඒ (මධ්‍යම)	වි.මෙ.ඒ (මධ්‍යම)	B.S.O Central		10					10	
වි.මෙ.ඒ (වයඹ)	වි.මෙ.ඒ (වයඹ)	B.S.O. (North Western)		5	10				15	
වි.මෙ.ඒ (දකුණ)	වි.මෙ.ඒ (දකුණ)	B.S.O. (Southern)		3		2			5	
වි.මෙ.ඒ (උතුරුමැද)	වි.මෙ.ඒ (උතුරුමැද)	B.S.O. (North central)		1					1	
මන්දලය නොමැති	මන්දලය නොමැති	Narcotic- Unit		342	538	1			881	
එකතුව	මෙහෙයුම	Total		2,377	1,109	97			3,583	

පරිච්ඡේදය “6A”
பிரதேசாக்கை “6A”
Appendix “6A”
2016 මුදල් වර්ෂය තුළ (සමමත කළ නොකැබිලි කිරීම) අපරාධ විලිබද විශ්ලේෂණාත්මක සංඛ්‍යා විස්තර සටහන
2016 நிதியாண்டில்(உடன்பட்டிருக்க வரமுடியாத)குற்றங்களின் வகைப்படுத்தப்பட்ட பிரித்தொடுப்பு
Classified abstract (non compoundable crimes) statement for the financial Year 2016

Offence	2016 වර්ෂය තුළ අල්ලා ගන්නා ලද වැරදි	2015 නඩු අතරින් 2016 වර්ෂය තුළ අල්ලා ගනු ලැබූ නඩු	2016 නඩු අතරින් 2016 වර්ෂය තුළ අල්ලා ගනු ලැබූ නඩු	2015 නඩු අතරින් 2017 වර්ෂය තුළ අල්ලා ගනු ලැබූ නඩු	වර්ෂය තුළ අල්ලා ගනු ලැබූ නඩු	2016 වර්ෂයේ වැරදි කිරීම් සඳහා අල්ලා ගන්නා අයුරු	2016 අවසන් වර්ෂයේ අනෙක් විෂය මාලාවේ විසඳන ලද නඩු
	2016 ම. ජූනියර් මාසයේ පිටුපසට ගත් නඩු	2015 වැටුප්පත් කිරීමේදී අල්ලා ගන්නා නඩු	2016 වැටුප්පත් කිරීමේදී අල්ලා ගන්නා නඩු	2016 වැටුප්පත් කිරීමේදී අල්ලා ගන්නා නඩු	2016 වැටුප්පත් කිරීමේදී අල්ලා ගන්නා නඩු	2016 වැටුප්පත් කිරීමේදී අල්ලා ගන්නා නඩු	2016 වැටුප්පත් කිරීමේදී අල්ලා ගන්නා නඩු
1. නීති විරෝධී ලෙස මත්පැන් පෙරීම, සාදා විලිබද මත්පැන සාදා විලිබද නිෂ්පාදනය (U.M.A.) Unlawful manufacture of liquor (U.M.A.)	915	33	737	178	770	915	52
2. Possession of unlawful manufactured liquor (P.U.M.L.) සාදා විලිබද නිෂ්පාදනයෙන් අනුප්පාදනය කරන ලද මත්පැන් අයිතියේ නොවන නිෂ්පාදනය	513	32	432	81	464	513	4
3. Possession of unlawful manufactured Spirits (P.U.D.S.) සාදා විලිබද නිෂ්පාදනයෙන් අනුප්පාදනය කරන ලද මත්පැන් අයිතියේ නොවන නිෂ්පාදනය	13,050	701	11,216	1,834	11,917	13,050	509
4. Possession of Utensils උපකරණ නිෂ්පාදනය කරන ලද ජවීය අයිතියේ නොවන උපකරණ	24	-	20	4	20	24	1
5. රටබිම විලිබද කරන ලද වැරදි බෙහිඳිලි මත්පැන සාදා විලිබද නිෂ්පාදනය (Foreign Liquor Offence)	2,503	205	2,050	453	2,255	2,503	252
6. Unlawful sales of Arrack (U.S.A.) නීති විරෝධී ලෙස අරක්කු විකිීම	2,699	110	2,141	558	2,251	2,699	1,026
7. නීති විරෝධී ලෙස අරක්කු අයිතියේ නොවන උපකරණ නිෂ්පාදනය කිරීම සාදා විලිබද නිෂ්පාදනයෙන් අනුප්පාදනය කරන ලද මත්පැන් අයිතියේ නොවන නිෂ්පාදනය	103	2	95	8	97	103	3
8. Unlawful sales of toddy (U.S.T.) සාදා විලිබද නිෂ්පාදනයෙන් අනුප්පාදනය කරන ලද මත්පැන් අයිතියේ නොවන නිෂ්පාදනය	2,667	109	1,941	726	2,050	2,667	581
9. Unlawful possession or unlawful transport of Toddy (U.P.T.) සාදා විලිබද නිෂ්පාදනයෙන් අනුප්පාදනය කරන ලද මත්පැන් අයිතියේ නොවන නිෂ්පාදනය	2,429	153	1,549	880	1,702	2,429	196
10. වෙනත් වැරදි වීර තොරතුරු Other Offence	7,879	177	7,354	525	7,531	7,879	144
Total	32,782	1,522	27,535	5,247	29,057	32,782	2,768

පරිච්ඡේදය "6B"
 பிரச்சாரக்கை "6B"
 Appendix "6B"

2016 මුදල් වර්ෂය තුළ (සම්මත කළ නොහැකිව තිබූ) අපරාධ පිළිබඳ විශ්ලේෂණාත්මක සංඛ්‍යා විස්තර සටහන
 2016 நிதியாண்டில்(உடன்பட்டிருக்கு வரமுடியாத)குற்றங்களின் வகைப்படுத்தப்பட்ட பிரித்தொடுப்பு
Classified abstract (non compoundable crimes) statement for the financial Year 2016

Offence தவறு වැරදි	2016 පැවරු නඩු අතරින් විභාග වීමෙන් පසු මෙහිදී නඩු පිටුපිටින් නිදහස් කරනු ලැබූ නඩු ගණන	Cases Filed in 2016 2016 පවරු නඩු අතරින්			Number children made offence in the 2016 (below 18 years old) 2015இல் குற்றவாளியாக்கப்பட்ட பிள்ளைகளின் எண். (18வயதுக்கு குறைந்த) 2016 වරදකරුවන් කරනු ලැබූ බාලයන් ගණන	
		Warrants பிரயාணை වරෙන්දු නඩු	is being trialed විචාරිත கொண்டுருக்கும் විභාග වෙමින් පවතින නඩු	Others		Total மொத்தம் වෙනත්
1. නීති විරෝධී ලෙස මත්පැන් පෙරීම. சட்டவிரோத மதுபானம் தயாரித்தல் Unlawful manufacture of liquor (U.M.A.)	95	38	19	3	60	
2. Possession of unlawful manufactured liquor (P.U.M.L.) சட்டவிரோதமாக உற்பத்திசெய்த மதுபானத்தை வைத்திருத்தல் නීති විරෝධී ලෙස නිෂ්පාදනය කරන ලද මත්පැන් අයිතියේ තබා ගැනීම.	28	24	6	1	31	
3. Possession of unlawful manufactured Spirits (P.U.D.S) சட்டவிரோதமாக உற்பத்திசெய்த மதுபானத்தை த்திருத்தல் නීති විරෝධී ලෙස නිෂ්පාදනය කරන ලද ස්ප්‍රීතු අයිතියේ තබා ගැනීම	392	382	41	433	856	2
4. Possession of Utensils உபகரணங்களை வைத்திருத்தல் උපකරණ අයිතියේ තබා ගැනීම	1	1			1	
5. රටබීම පිළිබඳ කපන ලද වැරදි மெனிநட்டி மதுபானம் தெடாபான தவறு Foreign Liquor Offence	225	56	1		57	
6. Unlawful sales of Arrack (U.S.A.) නීති විරෝධී ලෙස අරක්කු විකිණීම	14	52	10	5	67	
7. නීති විරෝධී ලෙස අරක්කු අයිතියේ තබා ගැනීම හෝ ප්‍රවාහනය කිරීම சட்டவிரோத சாராயத்தை வைத்திருத்தல் அல்லது கொண்டுசெல்லல் Unlawful possession or unlawful transport of arrack (U.P.A., U.T.A.)	9		2		2	
8. Unlawful sales of toddy (U.S.T.) சட்டவிரோதமாக கள் விற்கல் නීති විරෝධී ලෙස රා විකිණීම	324	130	8	14	152	
9. Unlawful possession or unlawful transport of Toddy (U.P.T.) சட்டவிரோதமாக கள்ளை வைத்திருத்தல் அல்லது கொண்டுசெல்லல் නීති විරෝධී ලෙස රා අයිතියේ තබා ගැනීම හෝ රා ප්‍රවාහනය කිරීම	36	27	7	21	55	
10. වෙනත් වැරදි පிற තහවුරුකර Other Offence	1,148	30	11	8	49	1
Total மொத்தம் එකතුව	2,272	740	105	485	1,330	3

පරිච්ඡේදය “6C”
 පිරිසෝර්කක “6C”
 Appendix “6C”

2016 මුදල් වර්ෂය තුළ (සමූහ කළ නොහැකිව තිබූ) අපරාධ පිළිබඳ විශ්ලේෂණාත්මක සංඛ්‍යා විස්තර සටහන
 2016 நிதியாண்டில்(உடன்பட்டிருக்க வரமுடியாத)குற்றங்களின் வகைப்படுத்தப்பட்ட பிரித்தெடுப்பு
Classified abstract (non compoundable crimes) statement for the financial Year 2016

Offence தவறு වැරදි	2016 අපරාධ නඩු අතරින් දඩ ගසනු ලැබූ අය Fined or bound over 2016	2016 අපරාධ නඩු අතරින් කළ පහර දීම හෝ දඩයක් නොමැති සිරදඬුවම් නියම කරන ලද ගණන Number of imprisonment without wiping or fine	2016 අපරාධ නඩු අතරින් ප්‍රජා විශේෂයට ලක් කරන ලද අය Discharged during the year including persons charged before 01.01.2016	2016 අපරාධ නඩු අතරින් ප්‍රජා විශේෂයට ලක් කරන ලද අය Discharged during the year including persons charged before 01.01.2016	2016 අපරාධ නඩු අතරින් ප්‍රජා විශේෂයට ලක් කරන ලද අය Discharged during the year including persons charged before 01.01.2016	2016 අපරාධ නඩු අතරින් ප්‍රජා විශේෂයට ලක් කරන ලද අය Discharged during the year including persons charged before 01.01.2016	2016 අපරාධ නඩු අතරින් ප්‍රජා විශේෂයට ලක් කරන ලද අය Discharged during the year including persons charged before 01.01.2016
1. නීති විරෝධී ලෙස මත්පැන් පෙරීම. சட்டவிரோத மதுபானம் தயாரித்தல் Unlawful manufacture of liquor (U.M.A.)	628	6	18	1,511	11	16,148,000.00	
2. Possession of unlawful manufactured liquor (P.U.M.L.) சட்டவிரோதமாக உற்பத்திசெய்த மதுபானத்தை வைத்திருத்தல் නීති විරෝධී ලෙස නිෂේදනය කරන ලද මත්පැන් අයිතියේ තබාගැනීම.	602		21	1,392	1	4,988,500.00	
3. Possession of unlawful manufactured Spirits (P.U.D.S.) சட்டவிரோதமாக உற்பத்திசெய்த மதுபானத்தை த்திருத்தல் නීති විරෝධී ලෙස නිෂේදනය කරන ලද ස්පීරිට් අයිතියේ තබා ගැනීම	9,863	2	108	7,608	4	66,810,750.00	
4. Possession of Utensils உபகரணங்களை வைத்திருத்தல் අයිතියේ තබා ගැනීම	20	0				262,500.00	
5. රටකට පිළිබඳ කරන ලද වැරදි බොහෝදු. මதுපානය. ගුණානුකූල. Foreign Liquor Offence	1,812	2	16	2,350	2	13,593,000.00	
6. Unlawful sales of Arrack (U.S.A.) නීති විරෝධී ලෙස අරක්කු විකිණීම	1,935	1	52	6,789	10	16,282,500.00	
7. නීති විරෝධී ලෙස අරක්කු අයිතියේ තබා ගැනීම හෝ ප්‍රවාහනය කිරීම சட்டவிரோத சாராயத்தை வைத்திருத்தல் அல்லது மொண்டுசெல்லல் Unlawful possession or unlawful transport of arrack (U.P.A., U.T.A.)	32	0	0	0	0	702,500.00	
8. Unlawful sales of toddy (U.S.T.) சட்டவிரோதமாக கார் விற்றல் නීති විරෝධී ලෙස රා විකිණීම	3,135	2	14	872	328	9,581,900.00	
9. Unlawful possession or unlawful transport of Toddy (U.P.T.) சட்டவிரோதமாக கள்ளனை வைத்திருத்தல் அல்லது மொண்டுசெல்லல் නීති විරෝධී ලෙස රා අයිතියේ තබා ගැනීම හෝ රා ප්‍රවාහනය කිරීම	2,502	0	79	3,287	28	6,398,150.00	
10. වෙනත් වැරදි පිරි තහනම් Other Offence	4,408	0	31	724	9	15,554,500.00	
Total	24,937	13	339	24,533	393	150,322,300.00	

පරිච්ඡේදය “7A”
 பிரச்சேர்க்கை “7A”
 Appendix “7A”

2016 මුදල් වර්ෂය තුළ විදේශ මත්පැන් බලපත්‍ර වලින් ලබා ගන්නා ආදායම
 2016 நிதியாண்டில் வெளிநாட்டு மதுபான உரிமங்களிலிருந்து அறவிடப்பட்ட கட்டணங்கள்
 Statement of Fees Recovered from Foreign liquor licences for the financial Year 2016

දිස්ත්‍රික්කය	மாவட்டம்	District	විදේශ මත්පැන් බලපත්‍ර මගින් ලබාගත් මුදල Foreign Liquor Tervens Remits	වෙළෙඳ බලපත්‍ර රැකියා 3 wholesales licences FL-3 බොහෝ විකුණුම් උපකරණ බෙ.ම. 3 wholesales licences	සිල්ලන් විකුණුම් බලපත්‍ර රැකියා 4 සිල්ලන් විකුණුම් බලපත්‍ර බෙ.ම. 4 Retail Licences FL-4	හෝටලය සහ විවේක ශාලා බලපත්‍ර රැකියා 7/8 බෙ.ම. 7/8 Hotel Licences FL-7	විනෝද විවේක බලපත්‍ර රැකියා 9 කනිෂ්ඨාගාර, පරිවරණ, පාන විකුණුම් බලපත්‍ර රැකියා 9 Entertainment Bar Licences FL-9	දුම්රිය හෝටලය බලපත්‍ර රැකියා 10 රැකියා 10 Railway restaurant Licences FL-10	අ.නි. 06 බලපත්‍ර
කොළඹ	கொழும்பு	Colombo	7,265,000.00	15,280,333.00	128,800,000.00	49,624,254.00	2,400,000.00	140,000.00	1,300,000.00
ගම්පහ	ගම්පහ	Gampaha	1,860,000.00	9,000,000.00	57,900,000.00	43,544,997.00	900,000.00	-	13,666,666.00
කලුතර	කලුතර	Kalutara	2,282,500.00	5,000,000.00	8,680,000.00	25,303,333.00	1,540,000.00	-	2,000,000.00
කandy	කandy	Kandy	17,926,000.00	1,000,000.00	34,000,000.00	26,088,219.00	300,000.00	-	12,166,667.67
මාතලේ	මාතලේ	Matale	-	-	11,300,000.00	12,700,000.00	-	-	-
නුවැරෙලියා	නුවැරෙලියා	Nuwara- Eliya	30,818,600.00	1,000,000.00	38,909,000.00	11,473,914.00	300,000.00	-	7,000,000.00
ගාල්ල	ගාල්ල	Galle	-	2,000,000.00	19,050,000.00	39,329,053.68	309,000.00	-	500,000.00
මාතලේ	මාතලේ	Matara	-	-	14,600,000.00	12,079,235.00	900,000.00	-	-
හම්බන්තොට	හම්බන්තොට	Hambantota	-	1,000,000.00	6,200,000.00	12,161,187.00	900,000.00	-	19,000,000.00
යාපනය	යාපනය	Jaffna	-	1,300,000.00	12,125,000.00	3,700,000.00	3,300,000.00	-	-
මන්නාරම	මන්නාරම	Mannar	-	-	1,300,000.00	400,000.00	-	-	-
වවුනියාව	වවුනියාව	Vavunia	-	-	4,400,000.00	2,100,000.00	300,000.00	-	-
කිලිනොච්චිය	කිලිනොච්චිය	Killinochchi	-	-	-	800,000.00	-	-	-
මුලතිව්	මුලතිව්	Mulathivu	-	-	300,000.00	800,000.00	-	-	-
මඩකලපුව	මඩකලපුව	Batticaloa	-	1,000,000.00	9,300,000.00	5,200,000.00	-	-	4,500,000.00
අම්පාර	අම්පාර	Ampara	-	1,000,000.00	7,060,000.00	4,301,000.00	-	-	1,000,000.00
ත්‍රිකුණාමලය	ත්‍රිකුණාමලය	Trincomalee	-	300,000.00	2,250,000.00	3,465,000.00	200,000.00	-	-
කුරුමා	කුරුමා	Kurumegala	-	1,000,000.00	19,800,000.00	9,608,550.00	920,000.00	-	10,500,000.00
පුත්තම	පුත්තම	Puttalam	1,237,500.00	4,705,555.56	12,300,000.00	4,900,000.00	900,000.00	-	1,100,000.00
අනුරාධපුර	අනුරාධපුර	Anuradhapura	-	2,000,000.00	19,800,000.00	13,566,000.00	-	-	9,000,000.00
පොලොන්නරුව	පොලොන්නරුව	Polonnaruwa	-	-	4,800,000.00	7,000,000.00	-	-	2,666,666.67
බදුල්ල	බදුල්ල	Badulla	-	2,030,000.00	21,200,000.00	13,013,750.00	300,000.00	-	6,706,666.67
මොණරාගල	මොණරාගල	Monaragala	-	-	7,900,000.00	7,223,332.00	-	-	-
රත්නපුර	රත්නපුර	Rathnapura	-	1,000,000.00	24,900,000.00	5,404,000.00	1,200,000.00	-	5,000,000.00
කෑගල්ල	කෑගල්ල	Kegalle	-	-	13,100,000.00	6,911,000.00	60,000.00	-	-
එකතුව	එකතුව	Total	61,389,600.00	48,615,888.56	479,974,000.00	320,696,824.68	14,729,000.00	140,000.00	96,106,661.01

පරිච්ඡේද “7B”
 පිරිසேරි කොටස “7B”
 Appendix “7B”

2016 මුදල් වර්ෂය තුළ විදේශ මත්පැන් බලපත්‍ර වලින් ලබා ගන්නා
 2016 நிதியாண்டில் வெளிநாட்டு மதுபான உரிமங்களிலிருந்து அறிவிக்கப்பட்ட கட்டணங்கள்
Statement of Fees Recovered from Foreign liquor licences for the financial Year 2016

දිස්ත්‍රික්කය	மாவட்டம்	District	ආපනශාලා බලපත්‍ර රැකියා 11 உணவகங்கள் உரிமம் Resturant licence FL-11	නානායම් බලපත්‍ර රැකියා 12 வாடி வீடு Rest House licence FL-12	සමාජශාලා බලපත්‍ර රැකියා 13A சமூக களிகள் Proprietary clubs licence FL-13 A	වෙහෙරදේවී කරුණානන්ද බලපත්‍ර රැකියා 17 ඉලෙක්ට්‍රික් සමාජශාලා உரிமம் வெ.ම.16 Auctioneers licences FL-16	පරිවෘත පිලිබද බලපත්‍ර රැකියා 17 සුදුසුකම් සහිත மதுபான உரிமம் வெ.ම.17 Rectified sprits licence FL-17	මානවිද්‍යා වරින් බලපත්‍ර රැකියා 18 மருந்தாட்டப்பட்ட உரிமம் வெ.ම.18 Medicated wine licences FL-18	විශේෂ බලපත්‍ර රැකියා 22 විශේෂ විදේශ Special licences FL-22
කොළඹ	කොලඹ	Colombo	95,977,500.00	600,000.00	14,000,000.00	-	2,500.00	-	5,703,000.00
ගම්පහ	ගම්පහ	Gampaha	52,106,000.00	1,200,000.00	1,200,000.00	-	-	-	10,550,000.00
කලුතර	කලුතර	Kalutara	7,060,000.00	1,520,000.00	300,000.00	-	-	-	1,740,000.00
මහනුවර	කන්දිය	Kandy	15,000,000.00	1,200,000.00	4,200,000.00	-	-	-	3,200,000.00
මාතලේ	මාතලේ	Matale	7,200,000.00	300,000.00	600,000.00	-	-	-	-
නුවරඑළිය	නුවරඑළිය	Nuwara-Eliya	14,400,000.00	909,000.00	1,800,000.00	-	-	-	2,203,750.00
ගාල්ල	ගාල්ල	Galle	14,147,270.00	75,000.00	850,000.00	-	-	-	3,158,625.00
මාතර	මාතර	Matara	7,800,000.00	900,000.00	5,400,000.00	-	-	-	250,000.00
හම්බන්තොට	හම්බන්තොට	Hambantota	1,200,000.00	834,000.00	-	-	-	-	600,000.00
පාලන	පාලන	Jaffna	5,750,000.00	-	2,950,000.00	-	-	-	-
මන්නාරම	මන්නාරම	Mannar	1,350,000.00	-	-	-	-	-	250,000.00
වවුනියාව	වවුනියාව	Vavunia	2,400,000.00	300,000.00	-	-	-	-	300,000.00
කිලිනොච්චිය	කිලිනොච්චිය	Killinochchi	-	-	-	-	-	-	-
මුලතිව්	මුලතිව්	Mulathivu	1,200,000.00	-	-	-	-	-	-
මඩකලපුව	මඩකලපුව	Baticola	2,400,000.00	300,000.00	-	-	-	-	1,350,000.00
අම්පාර	අම්පාර	Ampara	3,070,000.00	300,000.00	411,700.00	-	-	-	579,500.00
ත්‍රිකුණාමලය	ත්‍රිකුණාමලය	Trincomalee	1,350,000.00	-	-	-	-	-	175,000.00
කුරුමා	කුරුමා	Kurunegala	10,800,000.00	1,200,000.00	-	-	-	-	2,350,000.00
පුත්තලම	පුත්තලම	Puttalam	4,800,000.00	1,200,000.00	600,000.00	-	-	-	2,650,000.00
අනුරාධපුර	අනුරාධපුර	Anuradhapura	2,700,000.00	300,000.00	-	-	-	-	1,000,000.00
පොලොන්නරුව	පොලොන්නරුව	Polonnaruwa	3,600,000.00	300,000.00	-	-	-	-	700,000.00
බදුල්ල	බදුල්ල	Badulla	11,400,000.00	909,000.00	1,200,000.00	-	-	-	2,316,000.00
මහනුවර	මහනුවර	Monaragala	3,500,000.00	600,000.00	1,854,500.00	-	-	-	-
රත්නපුර	රත්නපුර	Rathnapura	9,000,000.00	900,000.00	600,000.00	100,000.00	-	-	950,000.00
කෑගල්ල	කෑගල්ල	Kegalle	9,006,000.00	618,000.00	600,000.00	400,000.00	-	-	535,000.00
එකතුව	එකතුව	Total	287,216,770.00	14,465,000.00	36,566,200.00	500,000.00	2,500.00	-	40,560,875.00